THE NEW
INDIAN EXPRESS
BENGALURU • WEDNESDAY • JANUARY 11, 2023 • ₹9.00 • PAGES 22 • LATE CITY EDITION

SC Collegium recommends elevation of 7 judicial officers

NEW DELHI: The Supreme Court Collegium headed by Chief Justice DY Chandrachud on Tuesday recommended the elevation of seven judicial officers and two advocates as judges to different high courts. Judicial officers Ramachandra Dattatray Huddar and Venkatesh Naik Thavaryanaik were elevated as judges of the Karnataka High Court. The resolutions of the Collegium were uploaded on the apex court website.

Azadi Ka Amrit Mahotsav
Government of Madhya Pradesh

G20 भारत 2023 INDIA
वसुधैव कुटुम्बकम्
ONE EARTH • ONE FAMILY • ONE FUTURE

VIKSIT MADHYA PRADESH
FOR VIKSIT BHARAT

Narendra Modi
Prime Minister

INVEST MADHYA PRADESH
GLOBAL INVESTORS SUMMIT
11th &12th JANUARY 2023, INDORE

Shivraj Singh Chouhan
Chief Minister

INAUGURATION
By
Narendra Modi
Prime Minister, India
11TH JANUARY 2023 AT 10:30 A.M.
GRAND HALL, BRILLIANT CONVENTION CENTRE, INDORE

SUMMIT HIGHLIGHTS

Address by Dr. Mohamed Irfaan Ali, President, Cooperative Republic of Guyana
Address by Chandrikapersad Santokhi, President, Republic of Suriname
Address by Piyush Goyal, Minister of Commerce & Industry, India
Address by Shivraj Singh Chouhan, Chief Minister, Madhya Pradesh

PARTICIPATION

447 international delegates from 84 countries | 401 international buyers
Over 5 thousand industrialists and representatives of various international industry associations
All G-20 countries' representatives

VENDOR DEVELOPMENT PROGRAMME
B2B & B2G MEETINGS
ONE-ON-ONE MEETINGS
EXHIBITION
THEMATIC & SECTORAL SESSIONS

ORGANISED BY
MPIDC
MP INDUSTRIAL DEVELOPMENT CORPORATION LTD.

NATIONAL PARTNER
B20 India Secretariat
CII
Confederation of Indian Industry

KNOWLEDGE PARTNER
EY
Building a better working world

THE FUTURE READY STATE

D11193/22

LIVE STREAMING
DD NEWS
@Cmmadhyapradesh
@jansampark.madhyapradesh
@Cmmadhyapradesh
@jansamparkMP
JansamparkMP

Released by the Department of Public Relations, M.P.

TPCODL

TP CENTRAL ODISHA DISTRIBUTION LIMITED

(A Tata Power and Odisha Govt. Joint Venture)
2nd Floor, IDCO Tower, Janpath Bhubaneshwar, Odisha 751022

NOTICE INVITING TENDER

NIT No: TPCODL/P&S/NIT/22-23/017

TP Central Odisha Distribution Limited invites open tender from eligible Bidders for the following:

Sl No	Tender Description	Tender Enquiry No.	Tender Fee incl of GST (Rs)	EMD (Rs.)	Last date & time of payment of Tender Fee
1	Supply and Implementation of SUSE Linux License in TPCODL.	TPCODL/P&S/ 1000000331/2022-23	5,000/-	0.50	18/01/2023, 17.00 Hrs.
2	Supply of Polycarbonate Meter Seals	TPCODL/P&S/ 1000000338/2022-23	5,000/-	0.50	18/01/2023, 17.00 Hrs.
3	Supply of Transformer Oil	TPCODL/P&S/ 1000000336/2022-23	5,000/-	0.50	18/01/2023, 17.00 Hrs.
4	Supply of Infrared Camera	TPCODL/P&S/ 1000000337/2022-23	5,000/-	0.50	18/01/2023, 17.00 Hrs.

For further details of Tenders, please visit Vendor Zone/Tender Section on TPCODL website https://www.tpcentralodisha.com. Future communication/corrigendum to tender documents, if any, shall be available on website.

Possession Notice (For Immovable Property) Rule 8-(1)

Whereas, the undersigned being the Authorized Officer of **IIFL Home Finance Limited** (Formerly known as India Infoline Housing Finance Ltd.) (IIFL-HFL) under the Securitisation and Reconstruction of Financial Assets and Enforcement of Security Interest Act 2002 and in exercise of powers conferred under section 13(12) read with Rule 3 of the Security Interest (Enforcement) Rules 2002, a Demand Notice was issued by the Authorised Officer of the company to the Borrower/Co-Borrowers mentioned herein below to repay the amount, notice is hereby given to the borrower and the public in general that the undersigned has **taken possession** of the property described herein below in exercise of powers conferred on him under Section 13(4) of the said Rules. The borrower in particular and the public in general are hereby cautioned not to deal with the property and any dealings with the property will be subject to the charge of **IIFL HFL** for an amount as mentioned herein under with interest thereon."The borrower's attention is invited to provisions of sub-section (8) of section 13 of the Act, If the borrower clears the dues of the **"IIFL HFL"** together with all costs, charges and expenses incurred, at any time before the date fixed for sale or transfer, the secured assets shall not be sold or transferred by **"IIFL HFL"** and no further step shall be taken by **"IIFL HFL"** for transfer or sale of the secured assets.

Name of the Borrower(s) /Co-Borrower(s)	Description of the Secured Asset (Immovable Property)	Total Outstanding Dues (Rs.)	Date of Demand Notice	Date of Possession
Mr. Manoj Mp Mrs.Sandhya Manoj (Prospect No IL10015462 & IL10076679)	All that piece and parcel of: Flat No. 802,Area Admeasuring 462 Sq.Ft, Carpet Area, 8Th Floor Tower 15 Janaadhar Shubha Phase I, M Medehalli Village, Anekal Taluk Bangalore, Bangalore, Karnataka, India, 560099	**Rs.18,23,203/-** (Rupees Eighteen Lakh Twenty Three Thousand Two Hundred Three Only) for **IL10015462 and Rs.4,58,583/-** (Rupees Four Lakh Fifty Eight Thousand Five Hundred Eight Three Only) for **IL10076679**	12-Sep-2022	06-Jan-2023
Mr. Mohan K Mrs.Manjula M Sri Sainath Wash Tech (Prospect No. 811030 and 873512)	All that piece and parcel of: Site No.6, Survey No.1/1, No 126/1/1/6, No 126/1/1/6, admeasuring 1476 Sft, Situated at Sonnenahalli, Village Kengeri Hobli, Kengeri Hobli, Bangalore, Karnataka. Bounded by :East : BDA Property, West : Road, North : Property No.05, South : Property No.07.	**Rs.36,06,071/-** (Rupees Thirty Six Lakh Six Thousand Seventy One Only) for **811030 and Rs.45,73,894/-** (Rupees Forty Five Lakh Seventy Three Thousand Eight Hundred Ninety Four Only) for **873512**	06-Jul-2022	06-Jan-2023
Mr. R Shankar Dayananda Enterprises Mrs. Devaki N Mrs. Suma (Prospect No 954048)	All that piece and parcel of : Property No.12, admeasuring 600 Sq. ft., Municipal No.67/1, Old 20/12, Situated at 45th Division, Gut-tahalli, 2nd Cross, Samirapura, 30th Division, Bangalore City, Karnataka, India-560009. Bounded by:East: Residence of Kalappa, West: Property of Lingappa, North: Property of Annuramarayara, South: Road.	**Rs.43,47,349.00/-** (Rupees Forty Three Lakh Forty Seven Thousand Three Hundred Forty Nine Only)	06-Sep-2022	06-Jan-2023
Mr. Arun Kumar G Mrs.M Rajeshwari M S Rajeshwari Milk Centre, Mrs.Sandhya Y (Prospect No 978437)	All that piece and parcel of: : Katha No.13/1, Ward No.53, Northern Portion Of Property Number 102.With Land Area Ad Measuring 570 Sq.Ft. And Built Up Area Ad Measuring 428 Sq.ft., Shrinagar, Ananthmurthy Layout, Gavipura Village, Banashankari, Bangalore, 560050, Karnataka, India. Bounded By-North- Private Property and then Road, East- Site No. 100, West- Road and Rajkaluve, South- Remaining Portion of Site No. 102.	**Rs.12,89,980/-** (Rupees Twelve Lakh Eighty Nine Thousand Nine Hundred Eighty Only)	10-Oct-2022	06-Jan-2023

For, further details please contact to Authorised Officer at **Branch Office: "ADAM CHAMBERS," #11, Richmond Road, Bengaluru-560025** or **Corporate Office:** Plot No.98, Phase-IV, Udyog Vihar, Gurgaon, Haryana.

Place: Bangalore , Date: 11-01-2023 **Sd/- Authorised Officer, For IIFL Home Finance Ltd.**

IN THE COURT OF THE HON'BLE II ADDL. CHIEF METROPOLITAN MAGISTARATE AT BANGALORE
Crl. Mis. No. 2200/2022

Petitioner : Sri ANBALAGAN,
V/s.
Respondent : The Commissioner of Births & Deaths, BBMP, NR Square, Bangalore-560002

PUBLIC NOTICE

The undersigned advocate submit on behalf of my client **Sri Anbalagan, S/o. late Doraiswamy @ Doreswamy,** aged about 46 years, Riat # 856, Corporation Colony, Jayanagar 9th Block, Bengaluru South, Jayanagar East, Bengaluru-560069, have filed the death petition for the death certificate of deceased by name **Doraiswamy @ Doreswamy S/o. Kuttaiah, as he was died on 23-03-1998** at # 856, 28th Main, Jayanagar 9th Block, Corporation Colony, Bengaluru-560069. If any parties who have objections may dispute regarding the same or appear before the Hon'ble 2nd A.C.M.M. Court **on 13/01/2023 at 11-00 AM in C.Misc. No. 2200/2022.**

BY ORDER OF THE COURT
Sd/- SHERISTEDAR, COURT OF THE 2nd A.C.M.M BENGALURU
Sri Suresh Naik & Smt. Anitha Lakshmi, ADVOCATE

IN THE HON'BLE COURT OF THE PRINCIPAL CIVIL JUDGE & JMFC AT NELMANGALA
C. Misc. No. 11/2023

BETWEEN: Sri Hanumanthaiah .C and Others. **...PETITIONERS**
AND: THE THASILDAR, (Registrar of Births and Deaths) Nelamangala Taluk, NELAMANGALA. **...RESPONDENT**

PUBLIC NOTICE

Whereas the petitioners above named has presented petition to this Hon'ble court under section 13(3) of Registration of Birth and Deaths Act 1969 for order direct the respondent authority to get enter the date of death of petitioner No.1 to 4's and 5 to 13th Grandfather and Petitioner No.5's Father-in-law by name RAMAIAH, son of Nanjaiah was died on 08.10.1965 at Ayyanmma Thota Village, Haggunda Dhakle, Sompura Hobli, Nelamangala Taluk, Bangalore Rural District. The Hon'ble court has fixed on **22/02/2023** for hearing of the petition and that if any person/s desire to oppose the said petition or claim or interest shall appear before the Hon'ble court in person or by pleader duly instructed at **11:00 AM** Failing which the said application will be heard and determined as experte.

Given under my hand and seal of the court on this the 09/01/2023.

By order of the court, Chief Ministerial Officer, Court of the Civil judge, Junior division & J.M.F.C. Nelmangala.

Advocate for Petitioner: **H.R. Krishna**
Dabbespet, HRK Layout, Nelmangala Taluk, Bangaluru Rural District.

IN THE COURT OF THE XV ACMM AT BENGALURU
C. MISC No. 17/2023

BETWEEN: 1) Mr. Nagappa, S/o. Late Ramappa, Aged about 73 years Residing at No.28, Ganebhaviplya, Bangaluru South, Bengaluru-560 068 **And Others** **PETITIONER'S**
AND The Commissioner The Registrar Of Births & Deaths BBMP, Bengaluru **RESPONDENT**

PAPER PUBLICATION

Whereas, the petitioners named above has filed the above petition seeking direction to register the date of death of the deceased who is the father of petitioner No. 1 and grand father of the petitioner No. 2, 3 and 4 by name as Late RAMAPPA S/o. Late Venkatanarnappa who was died on 14/06/1952 at No. 28, Ganebhaviplya, Bengaluru South, Bengaluru-560 068 and issue the direction accordingly for the death certificate.

It is required to produce the same before the concerned authorities for documentation, for transfer of Katha and for other legal purposes and service benefits.

Any person interested and having any objection in this matter, may appear before the above court at **11.00 a.m. on 12/02/2023** to which date the case is posted for hearing.

Given under my hand and the seal of the Court this 10 day of jan, 2023.

By order of the court Sd/- Sheristedar XII ACMM Court Bengaluru City
Advocate for Petitioner: Rama Praba. N
No.3, SR Arcade, Manipal County Road, Singasandra, Bengaluru-560 068

PUBLIC NOTICE

My client **Sri. Krishnamurthy** has filed OS No. 5338/2022 on the file of the City civil Judge, CCH-27 at Bangalore against M/s Canara Bank, Gokula Branch, Bangalore. However, even after service of suit summons in the said case, M/s Canara Bank, Gokula Branch has illegally notified the schedule property for public auction on "as is where is" and "as is what is" basis on 16/1/2022 in suppression of the pendency of the said OS No. 5338/22. My client has not created any security interest in favour of M/s Canara Bank in respect of the schedule property.

In view of the same, general public are hereby requested to exercise their discretion and refrain from participating in the said public auction to avoid any future litigation and loss.

SCHEDULE

All that piece and parcel of house at **No. 2765,** Sridhama, Khatha No. 2658/2765, New PID No. 0078-W0450-6, E Block, Sahakar Nagar, Near Swathi Gardenia, Bangalore North, Bangalore – 560092., measuring East to West 30 Feet and North to South 40 Feet, totally admeasuring **1200 sq.ft.,** which is bounded by;

North by :- Private Property,
South by :- Road,
East by :- Property No. 2766,
West :- Property No. 2764,

Ravi L Vaidya, Advocate
No. 23, Amar Towers, 1st Cross, Gandhinagar, Bangalore -09, M : 9900197181

PUBLIC NOTICE

Public are hereby notified that my client intends to enter into a sale transaction with **(1) Smt.Rukmini.G.V. W/o Late. Srinivasa Murtny. G.V., (2) Sri.Venkatesh Prasad.J.S., S/o Late. Srinivasa Murthy G.V., (3) Smt.Sowmya W/o Sri. Srinagendra D/o Srinivasa Murthy.G.V.,** in respect of property morefully described in the schedule hereunder. Any person having any objection or claiming any right title or interest in the said property is required to lodge the same with the undersigned along with documentary evidence **within 10 days** from this date, failing which my client shall proceed with the sale transaction free from all encumbrances.

SCHEDULE

All that piece and parcel of Northern half portion of the property bearing Site No.52(Fifty-two), Bagalagunte Village Assessment No.54/1, Gramatana Khatha No.135, situated at Bagalagunte Village, Yashawanthapura Hobli, Bangalore North Taluk, Bangalore, now comes under the jurisdiction of Bruhath Bengaluru Mahanagara Palike, BBMP Ward No.14, Bagalagunte Ward and measuring East to West: 50'-0" feet, North to South: 15'-0" feet measuring in all 750 Square feet, with all rights, appurtenances whatsoever whether underneath or above the surface and bounded on: **East by :** Road, **West by :** Propert belongs to others, **North by :** Property belongs to others (Site No.51), **South by :** Remaining southern half portion of Site No.52,

G. AMARNATHREDDY, Advocate
No. 7, 1st Floor, SFHS Area, Opposite BESCOM, Behind Bangalore-One, Nandini Layout, Bangalore-96
Email:amar.advocate@gmail.com
Mobile No.: 9008175007

IN THE COURT OF THE PRINCIPAL CIVIL JUDGE AND JMFC AT HOSAKOTE
C. Mis No.509/2022

BETWEEN: 1. Sri Nagaraja, aged about 78 years, 2. Sri Muniraju, aged about 55 years, Both are sons of late Ramanna, Both R/at Yaragunte Village, Hasigala Post, Sulibele Hobli, Hosakote Taluk-562114, Bangaluru Rural District. **...PETITIONERS**
AND: The Tahsildar, Taluk Office, Hosakote Taluk-562114, Bangaluru Rural District. **...RESPONDENT**

GENERAL NOTICE TO PUBLIC

Whereas, the petitioners have filed the petition seeking direction to the Tahsildar, for issue of death certificate of petitioners father who died on 08.10.2005 by name late RAMANNA, son of late MUNISHAMAPPA, in their residence. The case is posted for the appearance of interested parties/publics on **27/02/2023 at 11:00 A.M.** before the Hon'ble Principal Civil Judge and JMFC, at Hosakote at failing which the above case will be disposed as ex-parte.

Given under my hand and seal of the court this day on 09/01/2023.

By order of the court, Sheristadar, Civil Judge & J.M.F.C. Hosakote.

Advocate for Petitioner: **P. Lakshminarayana**
No. 509, 3rd Floor, Prabhat Complex, K.G. Road, Bengaluru-560009, Mob: 9845684093.

PUBLIC NOTICE

It is hereby informed to the General Public, that my client **SRI. NAGARAJA .G.D,** S/o Late. Dyavappa, aged about 35 years, Residing at No. 6 & 7, Kogilu Main Road, Maruthinagar, Yelahanka, Bangalore-560 064, is intending to purchase the Residential Property Vacant Site bearing No.57, Assessment No.16/3, 16/4, 16/5, measuring East to West 50 feet and North to South 77 feet in all measuring 3850 Square feet, situated at Kogilu Village, Yelahanka Hobli, Yelahanka Taluk, from **MEGHA OVERSEAS,** Represented by its Partners. If any person or persons, Banks, Society, Firm, Company or any other Body having any right, title, interest, Claim or whatsoever in respect of the aforesaid Property may lodge there objection, Claims in writing with the documentary evidence within 7 days from the date of publication of this Notice to my client or his Counsel. If any objections or whatsoever issued or replied beyond 7 days shall not be consider and my client shall proceed on the basis that there are no claims and to complete the sale transanction by execution of sale deed.

SCHEDULE PROPERTY

All that the piece and parcel of Residential Property Vacant Site bearing No.57, Assessment No.16/3, 16/4, 16/5, measuring East to West-50 feet and North to South-77 feet in all measuring 3850 Square feet, situated at Kogilu Village, Yelahanka Hobli, Yelahanka Taluk, now called as "Balaji Layout", which is now comes under the jurisdiction of BBMP Jakkur Ward No.5, together with all Rights, Appurtenances what so ever and bounded on: **East by:** Private Property, **West by:** Site No.54, **North by :** Site No.56, **South by:** 30 Feet Road.

K.N. AMBARISHA, Advocate
No.2, Kooralappa Complex, Maruthinagar, Kogilu Main Road, Yelahanka, Bangalore-560064, Mob:9980433527.

PUBLIC NOTICE

My client **Mr.JAMIL ABDULLA KHATRI,** S/o.Mr.Abdulla Abdul Gafoor Khatri, Residing at # 1043, "Casa Paradise" 1st Sobha City, Thanisandra Main Road, Chokkanahalli, Nagareshwara Nagenahalli, Bangalore-560 077, intends to purchase the property mentioned in the schedule hereunder from the vendor **Sri.MAHESH .P.** S/o.Sri.L.Padmanabha, Residing at # 373, 11th Main Road, 3rd Stage, 1st Block, Near Modi Hospital, Manjunatha Nagar, Bangalore-560 010, and who claims to be the Absolute owner having acquired the same by virtue of an Absolute Sale Deed vide Dated:25-10-2017 which is Registered as Document No.BDA-1-04417-2017-18 of Book-I, stored in CD No.BDAD-229, by the Additional Dist. Registrar, BDA Complex, Kumara Park, Bangalore. Any person who has got any Right, Title, Interest or claim and objections if any to the proposed sale transaction may write to the undersigned with documentary proof within **TEN DAYS** from the date of Publication of this Notice, failing which it is presumed that there are no claims, and no objections, and my client will proceed with the said sale transaction and no claims or objections will be entertained thereafter.

SCHEDULE PROPERTY

ALL THAT PIECE AND PARCEL of BDA Residential Vacant Site Bearing **No.H.N-71,** Carved out of Sy.No.94, of Hennur Village, situated at **20th Block, Arkavathy Layout, Bangalore,** along with all the appurtenances whether underneath the soil or above the surface.

MEASURING :
East to West : 12.00 mtrs;
North to South : 09.00 mtrs;
Totally Measuring : 108.00 sq.mtrs.
East by : Site Bearing No.H.N-80;
West by : Road;
North by : Site Bearing No.H.N-72;
South by : Site Bearing No.H.N-70;

ABDUL LATEEF KHAN
Advocate, M.A.,LL.B.,
No.16, 12th Cross, B.S.A. Road, 1st Stage, Pillanna Garden, B'lore-84.
M : 9845110533
Place : Bangalore Date : 10-01-2023

QuoteExpress
NEVER COMPLAIN AND NEVER EXPLAIN
BENJAMIN DISRAELI

PUBLIC NOTICE

Our client intends to purchase property described Schedule hereunder, for valid sale consideration on assurance of its present owner **Sri M. Ramaiah** that, he has not encumbered the same in any way in favour of anybody. If anybody is having any objection, lawful claim, interest, dispute for the above intended sale transaction, may contact the undersigned with the documentary proof substantiating his/her/their objections/ claims/details of dispute/s within Seven (7) days from the date of this publication, failing which, our client will proceed to complete the sale transaction with the above owner as if there are no third party claims/ objections/ disputes in respect of the Schedule Property and thereafter no claims/ objections/ disputes will be entertained.

SCHEDULE PROPERTY

All that piece and parcel of property bearing Survey No.20/2, measuring 20 Guntas, situated at Amanimarasandra Village, Hesaraghatta-2 Hobli, Yelahanka Taluk, bounded on the: **East by:** Land belonging to Basappa, **West by:** Land belonging to Yellappa, **North by:** Sy.No.36/1 belonging to Subbanna and **South by:** Land belongs to Basappa.

H.R. SHRIDHARA MURTHY
C.B. KOMALKUMAR, Advocate
No. 8/309-310, 1st Floor, Prabhath Complex, K.G. Road, Bengaluru-560009, Mobile: 8711004354, Office: 080-41488901.

PUBLIC NOTICE

My client **Smt. Sharavati** is the absolute owner of the schedule property. She has filed OS No. 7302/2022 on the file of the City civil Judge, CCH-2, at Bangalore in this regard against her husband and M/s Canara Bank, Gokula Branch, Bangalore. However, even after service of suit summons in the said case, M/s Canara Bank, Gokula Branch has illegally notified the schedule property for public auction on "as is where is" and "as is what is" basis on 16/1/2022 in suppression of the pendency of OS No. 7302/22. My client has not created any security interest in favour of M/s Canara Bank in respect of the schedule property. In view of the same, general public are hereby requested to exercise their discretion and refrain from participating in the said public auction to avoid any future litigation and loss.

SCHEDULE

All that piece and parcel of house at **No. 2765,** Sridhama, Khatha No. 2658/2765, New PID No. 0078-W0450-6, **E Block, Sahakar Nagar, Near Swathi Gardenia, Bangalore North, Bangalore – 560092.,** measuring East to West 30 Feet and North to South 40 Feet, totally admeasuring **1200 sq.ft.,** which is bounded by;

North by :- Private Property,
South by :- Road,
East by :- Property No. 2766,
West :- Property No. 2764,

Maheshkiran Shetty, Advocate
MKS Law chambers,
No.8, 2nd cross, N. S. Iyengar Street, Sheshadripuram, Bangalore – 20. M : 9900512655

The National Co-Operative Bank Ltd.,

No. 1998, 9th Main Road, 23rd Cross, BSK 2nd Stage, Bangalore - 560070,
Ph: 080 - 2671 6612 / 2671 3062 Ph: 080-22421998, 26618092, 26618093 e-mail: admin.ao@ncbl.org.in

POSSESSION NOTICE

Whereas the undersigned being the authorized officer of **The National Co-operative Bank Ltd,** under the Securitisation & Reconstruction of Financial Assets and Enforcement of Security Interest (Second) Ordinance, 2002 (Ord 3 of 2002) and in exercise of powers conferred under section 13 (12) read with rule 9 of the Security Interest (Enforcement) Rules, 2002 issued a demand notice dated **07.09.2022** calling upon the Borrower: **Sri. Girish T** S/o Thimmanna, and **Co-Obligant**: **Smt.Jayamma** W/o Sri.Thimmanna, **Sri. Thimmanna** S/o Sri.Moodalagiriyappa, **Smt. Kavitha K** W/o Girish T, All are residing at No.203/2, 23rd Cross, 6th Block, Jayanagar, Bangalore – 560082 and Smt. Lalitha T W/o Sri. Thimegowda, residing at No.312, 23rd Cross, Yadiyur, Jayanagar 6th Block, Bangalore-560011 to repay the amount mentioned in the notice being **Rs.20,55,148/-(Rupees Twenty Lakh Fifty Five Thousand One Hundred Forty Eight Only)** with interest from **01.09.2022** and other charges within 60 days from the date of the said notice.

The borrower and the co-obligant, having failed to repay the amount, notice is hereby given to the borrower, co-obligant and the public in general that the undersigned has taken possession of the property described herein below in exercise of powers conferred on him under section 13 (4) of the Ordinance read with rule 9 of the said rule on this **9th day of January 2023.**

The borrower and the co-obligant in particular and the public in general is hereby cautioned not to deal with the property and any dealings with the property will be subject to the charge of **The National Co-operative Bank Limited** for an amount of **Rs.20,55,148/-(Rupees Twenty Lakh Fifty Five Thousand One Hundred & Forty Eight Only)** with interest and other charges.

DESCRIPTION OF THE IMMOVABLE PROPERTY: Property bearing No 16, Old No.203, PID No.59-54-16, 23rd A Cross Road, 6th Block Jayanagar, Bangalore – 560082 owned by Smt. Jayamma. Property measuring East to West 24.00 feet and North to South 65.00 feet totally measuring 1560 sq. ft. with building thereon in Ground & First Floor measuring 30 sqs. and bounded by the following boundaries:-

East by : Sri. Muthappa's Property bearing No.202, West by : Sri. Gangappa's Property bearing No.204, North by : Road, South by : Sri. Muniyappa's Property bearing No.212.

Date: 09.01.2023 **Sd/- Authorised Officer**
Place: Bengaluru **The National Co-Op Bank Ltd.,**

FEDERAL BANK

YOUR PERFECT BANKING PARTNER

The Federal Bank Ltd., Loan Collection and Recovery Department / Bangalore Division, No. 3, Church Street, 2nd Floor, MSR West Park, Bengaluru-560 001, Karnataka, Phone: +91 9986591245, Email: bgrlcrd@federalbank.co.in Website: www.federalbank.co.in, CIN: L65191KL1931PLC000368

POSSESSION NOTICE
(For Immovable Property)

Where as the undersigned being the Authorised Officer of the Federal Bank Ltd. under the Securitisation &Reconstruction of Financial Assets and Enforcement of Security Interest Act, 2002 (hereinafter referred to as Act) and in exercise of powers conferred under section 13(12) of the said Act read with rule 3 of the Security Interest (Enforcement) Rules, 2002 (hereinafter referred to as Rules) issued a demand notice dated 12.10.2022 calling upon the borrowers**(1) Mr. Puneeth Gowda K.S., S/o.Mr.Shivaramaiah N.,(2) Mr.Shivaramaiah N., S/o. Mr.Nagappa** both residing at No.1189, Vrushabhavathinagar,1st Block, Banashankari 6th Stage,Bangalore-560062 to repay the amount mentioned in the notice being **Rs.78,40,702.08** (Rupees Seventy Eight Lakhs Forty Thousand Seven hundred and Two and Paise Eight Only) consisting of **(1) Rs.76,64,847.00** under Federal Housing Loan A/c No 13187300009438 and **(2) Rs.1,75,855.08** under Asset Guard Term Loan A/c. No. 13187600003917 within 60 days from the date of receipt of the said notice.

The borrower having failed to repay the amount, notice is hereby given to the borrower and the public in general that the undersigned has taken possession of the property described herein below in exercise of powers conferred on him/her under section 13(4) of the said Act read with rule 8 of the said Rules on this **09th day of January the year 2023**.

The borrower/s' attention is invited to the provisions of section 13 (8) of the Act, in respect of time available, to redeem the secured assets (security properties).

The borrower in particular and public in general is hereby cautioned not to deal with the property and any dealings with the property will be subject to the charge of the Federal Bank Ltd. for an amount of **Rs.77,65,160.08** (Rupees Seventy Seven lakhs Sixty Five Thousand One Hundred and Sixty and Paise Eight Only),comprising **(1) Rs.75,89,186.00** as on 05/01/2023 under Federal Housing Loan A/c No 13187300009438 and **(2) Rs.1,75,974.08** as on 30/12/2022 under Asset Guard Term Loan A/c. No. 13187600003917 and interest thereon.

Description of the Immovable Property

All that piece and parcel of the House Property bearing No.1189,measuring east to west 6 meters and North to South 9 meters, totally measuring 54 Sq. mts with building consisting of Stilt Floor, Ground, First and Second floors of residential RCC roofed structure, situated at, Banashankeri, 6th stage, Vrushabhavathinagar, 1st Block, Bangalore 560062 and bounded on East by: Property bearing No.1190,West by: Property bearing No.1188,North by: Road, South by: Property bearing No.1180

Date : 09.01.2023 **Sd/- Authorised Officer**
Place : Bengaluru **The Federal Bank Ltd**

FEDERAL BANK

YOUR PERFECT BANKING PARTNER

The Federal Bank Ltd., Loan Collection and Recovery Department / Bangalore Division, No. 3, Church Street, 2nd Floor, MSR West Park, Bengaluru-560 001, Karnataka, Phone: +91 9986591245, Email: bgrlcrd@federalbank.co.in Website: www.federalbank.co.in, CIN: L65191KL1931PLC000368

SALE NOTICE

Sale Notice for Sale of Immovable Assets under the Securitisation and Reconstruction of Financial Assets and Enforcement of Security Interest Act, 2002 read with proviso to Rule 8 (6) of the Security Interest (Enforcement) Rules, 2002

Notice is hereby given to the public in general and in particular to the Borrower (s) and Guarantor (s) that the below described immovable property mortgaged/charged to the Federal Bank Ltd (Secured Creditor), the physical possession of which has been taken by the Authorised Officer of The Federal Bank Ltd (Secured Creditor),will be sold on "As is where is", "As is what is", and "Whatever there is" on **14.02.2023** for recovery of dues **(1) Rs.2,59,48,869/-** under A/c.No.15357600000589 and **(2) Rs.2,66,88,809/-** under A/c.No. 15357600000597, total **Rs.5,26,37,678/-** (Rupees Five Crore Twenty Six Lakh Thirty Seven Thousand Six Hundred and Seventy Eight Only) due to The Federal Bank Ltd (Secured Creditor) as on the aforesaid date of sale from **(1) Mr. Robin Uttappa,** (Borrower) **S/o.Mr.Venu Uttappa, (2) Mr.Krishna Das Thandand Havade, (Co-obligant/Guarantor) S/o. Mr. Krishnan Thandand Havade Kunti.**

The reserve price will be **Rs.1,80,00,000/-** and the earnest money deposit will be **Rs 18,00,000/-**

Description of the immovable property with known encumbrances: (1) All the piece and parcel of the residential flat bearing flat No.6 admeasuring 1320 sq.ft. or 122.67 Sq.Mtrs of super buildup area,on the 1stfloor of the multi-storeyed building namely "Casa Grande" together with 6.3764% equivalent to 607.902 Sq.ft. or 56.49 Sq.Mtrs of undivided share in landed property measuring 9533.62 Sq.ft or 886.92 Sq.Mtrs, bearing PID No.92-1-18/4-5,Nandidurga Road, Jayamahal Extension, Bangalore – 560046 with one car parking space denoted number 6 at the Basement and bounded on East–Plot No.18A-4, West-Property formerly known as Beaufort Compound now known as Sanqar Layout, North-20 feet wide road and South-Jayamahal Compound.

(2) All the piece and parcel of the residential flat bearing flat No.7, admeasuring 1320 sq.ft. or 122.67 Sq.Mtrs of super buildup area on the 1st floor of the multi-storeyed building namely "Casa Grande" together with 6.3764% equivalent to 607.902 Sq.ft. or 56.49 Sq.Mtrs of undivided share in landed property measuring 9533.62 Sq.ft or 886.92 Sq.Mtrs, bearing PID No.92-1-18/4-6,Nandidurga Road, Jayamahal Extension, Bangalore -560046 with one car parking space denoted number 7 at the Basement and bounded on East – Plot No.18 A-4, West-Property formerly known as Beaufort Compound now known as Sanqar Layout, North – 20 feet wide road and South – Jayamahal Compound N.B. Both the flats are joined together and made as single unit. With known encumbrances,: Not to the knowledge of the Bank.

For detailed terms and conditions of the sale, please refer to the link provided in the website of The Federal Bank Ltd i.e. **https://www.federalbank.co.in/web/guest/tender-notices.**

Date : 10.01.2023 **Sd/- Authorised Officer**
Place : Bengaluru **The Federal Bank Ltd.**

Your Guide to Spicy Living
INDULGE
Every Friday with
THE NEW INDIAN EXPRESS

GREATER CHENNAI CORPORATION
ELECTRICAL DEPARTMENT

I.T.C.C.No.C2/2353/2022 **e-TENDER NOTICE**

e-tenders are invited for the following work by S.E (Electrical) in Two Cover System as per details furnished below

Providing continuous onsite support (AMC) for the existing ERP Modules of Greater Chennai Corporation for a period of two years.

Value of work in Rs.2,53,61,352/-	E.M.D.Amount in Rs.2,53,613/-

Bid document will be available in website **https://tntenders.gov.in**
Last date and time to submit the filled in tender document : **16.02.2023** upto **03.00 P.M.**
Tender opening date and time : **17.02.2023** at **03.15 P.M.**
Pre-bid Meeting Date & Time : **20.01.2023** at **03.30 PM, IT Cell, Amma Maaligai, Ripon Building, Greater Chennai Corporation, Chennai - 600 003**

DIPR/ 215 /TENDER/2023 **Superintending Engineer (Electrical)**

"சேதனை கூட்டு சுகத்திரம் அடைந்தோம் சாதனை புரிந்து சரித்திரம் படைப்போம்"

GOVERNMENT OF TAMIL NADU
HIGHWAYS DEPARTMENT
Projects Circle, Chennai-16
TENDER NOTICE

Tender Notice : 08/2022-2023/JDO/Dated : 09.01.2023

For and on behalf of Governor of Tamil Nadu **Item Rate tender through online only** will be received **upto 20.02.2023 15.00** hours by the **Superintending Engineer (H) Projects Circle, Chennai for One Road Over Bridge work** in respect of **Vellore (H) Projects Division** under the **Railway Works Programme 2016-17.**

Details of Name of works, approximate value of works, EMD, availability of tender documents and all other details are available from **18.01.2023 15.00 hours** onwards in the Government website **https://tntenders.gov.in.** If any Changes / Corrections / Amendments etc to the tender, it will be published on the above Government website only.

DIPR/ 180 /TENDER/2023 **Superintending Engineer (H) (A/c), Projects Circle, Chennai - 16**

"சேதனை கூட்டு சுகத்திரம் அடைந்தோம், சாதனை புரிந்து சரித்திரம் படைப்போம்"

GOVERNMENT OF TAMIL NADU
MADURAI HIGHWAYS, (Construction & Maintenance) CIRCLE

TENDER NOTICE
T.N. No.47 / 2022 - 2023 / HDO, Dated:10.01.2023

For and on behalf of the Governor of Tamil Nadu, **Percentage tender through online only** will be received upto**13.02.2023 15.00 hours** by the Superintending Engineer (H), C&M, **Madurai** Circle under **CRIDP 2022-23** for the Work pertaining to **Ramanathapuram** (H) C&M Divisions.

Details of works, approximate value of works, EMD, availability of tender documents and all other details are available from **13.01.2023** onwards in the Government website **https://tntenders.gov.in**. If any Changes/Corrections in the tender, it will be published in the above Government website only.

Superintending Engineer (H), C&M, Madurai Circle.

DIPR /183/ Tender / 2023 "சேதனை கூட்டு சுகத்திரம் அடைந்தோம் சாதனை புரிந்து சரித்திரம் படைப்போம்"

Possession Notice (For Immovable Property) Rule 8-(1)

Whereas, the undersigned being the Authorized Officer of **IIFL Home Finance Limited** (Formerly known as India Infoline Housing Finance Ltd.) (IIFL-HFL) under the Securitisation and Reconstruction of Financial Assets and Enforcement of Security Interest Act 2002 and in exercise of powers conferred under section 13(12) read with Rule 3 of the Security Interest (Enforcement) Rules 2002, a Demand Notice was issued by the Authorised Officer of the company to the Borrower/Co-Borrowers mentioned herein below to repay the amount, notice is hereby given to the borrower and the public in general that the undersigned has **taken possession** of the property described herein below in exercise of powers conferred on him under Section 13(4) of the said Rules. The borrower in particular and the public in general are hereby cautioned not to deal with the property and any dealings with the property will be subject to the charge of **IIFL HFL** for an amount as mentioned herein under with interest thereon."The borrower's attention is invited to provisions of sub-section (8) of section 13 of the Act, If the borrower clears the dues of the **"IIFL HFL"** together with all costs, charges and expenses incurred, at any time before the date fixed for sale or transfer, the secured assets shall not be sold or transferred by **"IIFL HFL"** and no further step shall be taken by **"IIFL HFL"** for transfer or sale of the secured assets.

Name of the Borrower (s) / Co-Borrower(s)	Description of the Secured Asset (Immovable Property)	Total Outstanding Dues (Rs.)	Date of Demand Notice	Date of Possession
Mr. Tharanath P S Miss. Harshitha P T Mr. Sujith P T, Mrs. Uma S (Prospect No. 888556)	All that piece and parcel of: Plot No. 19, Khata No. 208, Prop No 36, admeasuring 320 Sq. Ft., Yerranapalya Village, Rm Nagara, Kr Pura Hobli, Ward No 51, Bangalore, Karnataka-560016. **Bounded By: East:** 5 Ft. Passage, **West:** Road, **North:** Remaining Portion, **South:** Road.	15,10,062/- (RupeesFifteen Lakh Ten Thousand and Sixty Two Only)	08-Sep-2022	07-Jan-2023

For, further details please contact to Authorised Officer at **Branch Office:** "ADAM CHAMBERS," #11, Richmond Road, Bengaluru - 560025 **or Corporate Office:** Plot No.98, Phase-IV, Udyog Vihar, Gurgaon, Haryana.

Place: Bangalore, Date: 11-01-2023 **Sd/- Authorised Officer, For IIFL Home Finance Ltd.**

ಬ್ಯಾಂಕ್ ಆಫ್ ಬರೋಡ
बैंक ऑफ़ बड़ौदा
Bank of Baroda

Zonal Stressed Assets Recovery Branch, 7th Floor, Vijaya Tower, 41/2, M G Road, Trinity Circle, Bengaluru-560001. Phone: 080-25011280/286/350, e-mail: armban@bankofbaroda.co.in, Website: www.bankofbaroda.in

SALE NOTICE FOR SALE OF IMMOVABLE PROPERTIES "APPENDIX- IV-A [See proviso to Rule 6 (2) & 8 (6)]

E-Auction Sale Notice for Sale of Immovable Assets under the Securitisation and Reconstruction of Financial Assets and Enforcement of Security Interest Act, 2002 read with proviso to Rule 6 (2) & 8 (6) of the Security Interest (Enforcement) Rules, 2002.

Notice is hereby given to the public in general and in particular to the Borrower (s), Mortgagor (s) and Guarantor (s) that the below described immovable property mortgaged/charged to the Secured Creditor, possession of which has been taken by the Authorised Officer of Bank of Baroda, Secured Creditor, will be sold on **"As is where is" and "As is what is"**, basis for recovery of dues in below mentioned account/s. The details of Borrower/s/Mortgagor/Guarantor/s/Secured Asset/s/Dues/Reserve Price/e-

THE NEW INDIAN EXPRESS

BENGALURU • WEDNESDAY • JANUARY 11, 2023 • ₹9.00 • PAGES 22 • LATE CITY EDITION

CHENNAI ▪ MADURAI ▪ VIJAYAWADA ▪ BENGALURU ▪ KOCHI ▪ HYDERABAD ▪ VISAKHAPATNAM ▪ COIMBATORE ▪ KOZHIKODE ▪ THIRUVANANTHAPURAM ▪ BELAGAVI ▪ BHUBANESWAR ▪ SHIVAMOGGA ▪ MANGALURU ▪ TIRUPATI ▪ TIRUCHY ▪ TIRUNELVELI ▪ SAMBALPUR ▪ HUBBALLI ▪ DHARMAPURI ▪ KOTTAYAM ▪ KANNUR ▪ VILLUPURAM ▪ KOLLAM ▪ TADEPALLIGUDEM ▪ NAGAPATTINAM ▪ THRISSUR ▪ KALABURAGI

KOHLI'S 45TH ODI TON HELPS INDIA RULE SL

An authoritative Virat Kohli headlined India's utterly dominant performance with his 45th ODI hundred as the hosts pummelled Sri Lanka by 67 runs in the first of the three-match series in Guwahati on Tuesday. Asked to bat first, India rode former skipper Kohli's 87-ball 113 to rake up 373 for seven. In reply, the Sri Lankans were never in the hunt and ended at 306 for eight in 50 overs to hand the hosts a 1-0 lead in the rubber | **P17**

PRE-KG TOT THROWN OUT OF SCHOOL BUS, GETS RUN OVER

EXPRESS NEWS SERVICE
@ Bengaluru

A four-year-old girl was killed on the spot after she was thrown out of her school bus, when the driver took a sharp swerve while negotiating a curve. The girl came under the rear wheel of the bus. The incident occurred in Kanakapura taluk of Ramanagara district on Monday evening.

Raksha of Siddenahalli village in Kanakapura, was a pre-kindergarten student of Sri Sai International School, located at Ramanahalli Gate.

On Monday evening, the bus carrying students was plying on Pichanagere-Siddenahalli Road when the driver took a sharp turn at a curve. As the bus door was not closed, Raksha, who was sitting in the seat next to the door, lost her balance and fell out of the bus. The rear wheel of the bus ran over her head, killing her on the spot. The incident led to a protest by villagers, and the driver fled the spot, fearing public wrath.

The girl's father, Swamy, a farmer, charged the driver and caretaker of the bus with negligence. "The driver was driving in a rash manner, without ensuring the door was shut, while the caretaker failed to ensure the safety of the children," he alleged. Kanakapura Rural police arrested the driver and seized the bus.

Metro pillar collapse kills mom, kid

Hubby, daughter on bike escape unscathed; Negligence in construction activity being blamed

The reinforcement cage of an under-construction Metro pillar fell on a two-wheeler killing Tejaswini Sulakhe and her son Vihaan L Sulakhe (inset) on Nagavara Ring Road near HBR Layout in Bengaluru on Tuesday | SHASHIDHAR BYRAPPA

EXPRESS NEWS SERVICE
@ Bengaluru

IN a horrendous accident due to negligence in construction activity on Tuesday morning on the Outer Ring Road in HBR Layout area, a 28-year-old woman and her 2.6-year-old son were killed when a tall skeletal under-construction part of the Metro pillar fell on the two-wheeler they were riding pillion on at 10.45 am. The father and daughter on the same bike escaped unscathed.

Tejaswini Sulakhe, a techie, and her little son Vihaan L Sulakhe sustained severe head and facial injuries and were rushed to the Altius Hospital nearby where they died after efforts to save them proved futile. Vihaan's twin sister Vismita and father Lohit Kumar V Sulakhe, 33, a civil engineer seated in the front half of the vehicle survived narrowly.

The family resides at DS Max Apartments at Horamavu in Kalkere and Lohit was on his way to drop his wife, employed at Manyata Tech Park and their twins to a playschool they had joined just over a week ago.

Metro Contractor NCC Ltd was carrying out work in this spot, which falls under Package-1 which runs from Benigenahalli to Kempapura of the K R Puram-KIA line of Phase II (2B line).

The scaffolding of the reinforcement cage, a part of which hit the family, runs to a height of 18 metres and has 60 steel rods in it, weighing 6 tonnes.

Bangalore Metro Rail Corporation Limited managing director, Anjum Parwez, who visited the spot, explained, "The temporary staging work for the reinforcement cage (skeletal structure) was being carried out with four steel pipes on each side with workers working on them. One of the pipes gave way and the tall structure suddenly tilted to one side and hit the family passing by at that moment. This is the first time this kind of an accident has happened." **P4**

CM orders suspension of BMRCL engineers

CM Basavaraj Bommai ordered the suspension of BMRCL engineers working on the Airport Line project and action against the senior officials of the construction firm executing the Metro work. "We will decide on a high-level probe on Wednesday," he said. **P4**

Kin stuck in traffic caused by mishap

PRAVEEN KUMAR @ Bengaluru

Sixty-three-year-old retired commissioner of Urban Development Authority from Gadag, Vijay Kumar G Sulakhe, was in for a shock. Little did he know the traffic jam that he was stuck in on Outer Ring Road in HBR Layout was caused due the under-construction pillar falling and claiming the life of his daughter-in-law and his 2.6-year-old grandson.

Now the justifiably angry and grief-stricken sexagenarian is baying for the blood of Bangalore Metro Rail Corporation Limited (BMRCL) over the alleged negligence that claimed the life of his two family members. "Legal measures will be taken against the BMRCL to ensure that no family undergoes the trauma which we are going through," he roared, after the bodies of his daughter-in law Tejaswini Sulakhe and grandson Vihaan were moved for autopsy.

He said the mishap was definitely due to poor work quality and lack of safety measures at the Metro construction site. "The government should take note of it. My family is suffering due to the negligence of someone else. Vihaan was attached to me just as much as his twin sister Vismita," he said. **P4**

Indian Army to induct women in artillery

MAYANK SINGH @ New Delhi

THE Army is all set to induct women into its combat streams, beginning with the Regiment of Artillery, sources said.

There are 1,705 women officers in the Army serving in 10 arms and services — Corps of Engineers, Corps of Signals, Army Air Defence, Army Service Corps, Army Ordnance Corps, Corps of Electronics and Mechanical Engineers, Army Aviation Corps, Intelligence Corps, Judge Advocate General Branch and Army Education Corps in addition to the Armed Forces Medical Services.

Until now, they were not granted permanent commission to Infantry, Armoured, Artillery and Mechanised Infantry regiments. The Artillery Regiment is said to be the second largest division in the Army, after the infantry. Artillery with its missiles, guns, mortars, rocket launchers and unmanned aerial vehicles is also described as an 'Arm of Decision'.

The Air Force pioneered inducting women into combat roles beginning with three women officers being commissioned as fighter pilots in June 2016. Fifteen women fighter pilots have been commissioned till date. Last month, the Navy announced that it will open its every branch, including the submarine, to its women officers and the Personnel Below Officers Rank (PBOR) from 2023.

75TH ARMY DAY TO BE HELD IN B'LURU

Bengaluru: The 75th Indian Army Day will be held in Bengaluru on Sunday, for the first time outside New Delhi. Hosted by the Madras Engineering Group (MEG) & Centre, Chief of Army Staff (COAS) General Manoj Pande will review the parade and Defence Minister Rajnath Singh will be the chief guest for the Military Tattoo programme. **P5**

EXPRESS READ

Goa notice to K'taka: Stop Mahadayi work

Belagavi: With Karnataka all set to implement the Kalasa-Banduri project, the chief wildlife warden of Goa has issued a stop-work notice to Karnataka government as the project site falls within the jurisdiction of Mahadayi Wildlife Sanctuary. The Goa government "directed" Karnataka to stop the diversion of flow of the rivulets. **P6**

Kantara, RRR in Oscar reminder list

Los Angeles: Kannada movie 'Kantara' is among a host of Indian films, including 'RRR', 'Gangubai Kathiawadi' and 'The Kashmir Files', on the list of 301 titles eligible for Oscars in various categories. The Academy of Motion Picture Arts and Sciences' 'reminder list' includes films that can compete in various categories. **City Express: P4**

SARA ABOOBACKER NO MORE

Veteran Kannada novelist, essayist and translator passed away at a private hospital in Mangaluru. She was 86. Some of her noted works include 'Chandragiriya Theeradalli', 'Hottu Kanthuva Munna', 'Sahana', 'Vajragalu', 'Kadana Virama', 'Suliyalli Sikkavaru', 'Tala Odeda Doniyali', 'Panjara', 'Ilijaru' and 'Kanike' | **P7**

Now, DGCA notice to Go First for KIA goof-up

YESHI SELI @ New Delhi

AVIATION regulator DGCA (Directorate General of Civil Aviation) on Tuesday issued a show cause notice to GO First airline after its Bengaluru-Delhi flight inexplicably took off from Bengaluru airport without boarding 55 passengers on Monday. The passengers were waiting in a shuttle coach on the tarmac when the flight took off.

"Multiple mistakes took place in that flight, which includes lack of proper communication, coordination, reconciliation and confirmation," the DGCA said.

Soon after, Go First apologised, adding will offer all affected passengers a free ticket on any domestic sector, which can be used anytime in the next one year.

"We sincerely apologise for the inconvenience caused to the passengers due to an inadvertent oversight in the reconciliation of flight G8 116... passengers were accommodated on alternate airlines to Delhi," GO First spokesperson said.

EXPRESS INTAKE

Inspector suspended for false case against 2 women | P4

Pongal invite by TN Guv sparks fresh controversy | P7

Fury of locals blocks demolition in Joshimath | P11

Rahul offers prayers at Golden Temple in Amritsar | P12

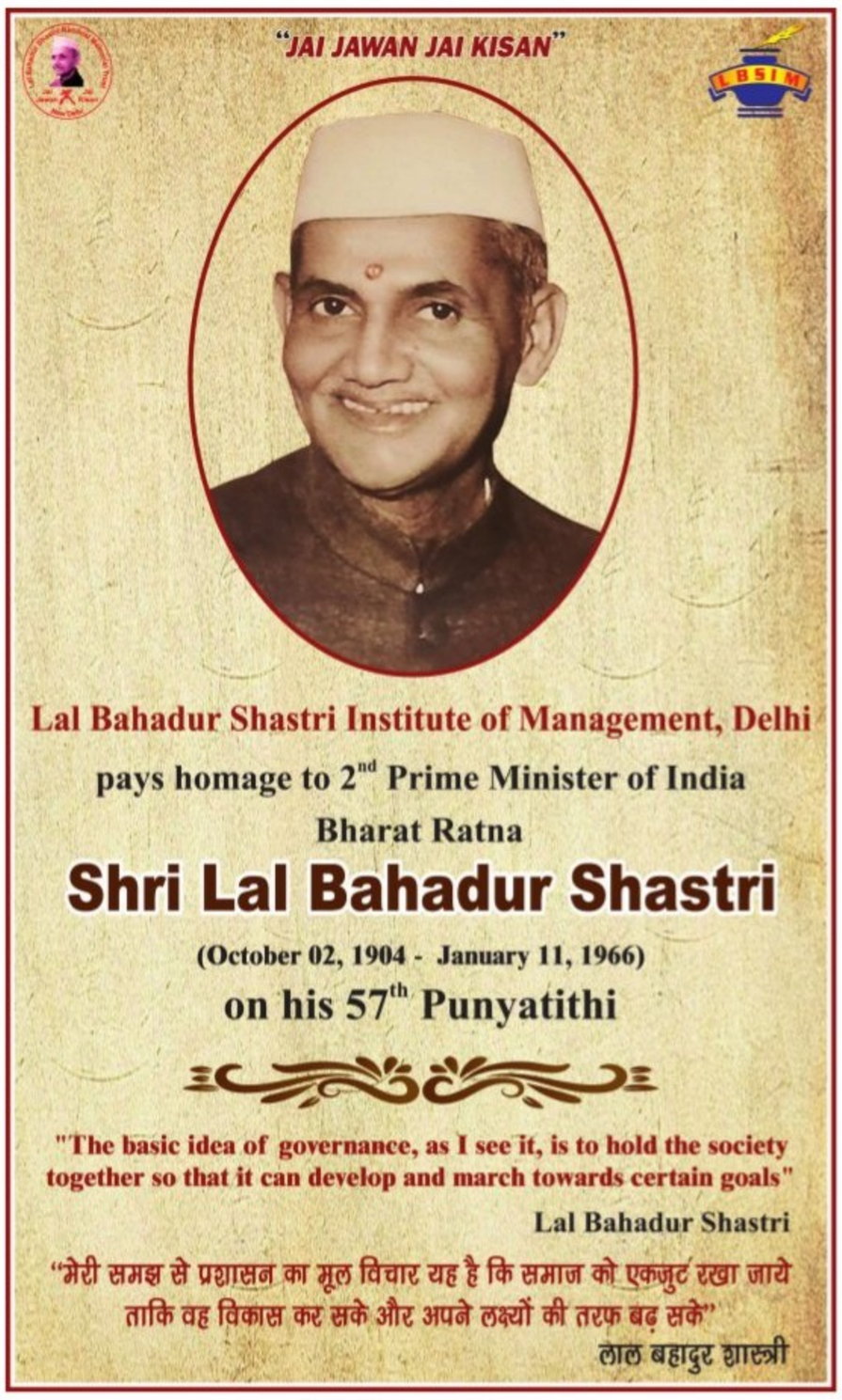
"JAI JAWAN JAI KISAN"
LBSIM
Lal Bahadur Shastri Institute of Management, Delhi
pays homage to 2nd Prime Minister of India
Bharat Ratna
Shri Lal Bahadur Shastri
(October 02, 1904 - January 11, 1966)
on his 57th Punyatithi
"The basic idea of governance, as I see it, is to hold the society together so that it can develop and march towards certain goals"
Lal Bahadur Shastri
"मेरी समझ से प्रशासन का मूल विचार यह है कि समाज को एकजुट रखा जाये ताकि वह विकास कर सके और अपने लक्ष्यों की तरफ़ बढ़ सके"
लाल बहादुर शास्त्री

Sri Narendra Modi
Hon'ble Prime Minister, Govt. of India

GOVERNMENT OF KARNATAKA
Azadi Ka Amrit Mahotsav

DEPARTMENT OF HANDLOOM & TEXTILES

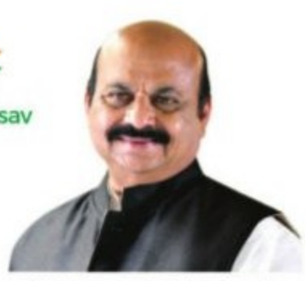

Sri Basavaraja S. Bommai
Hon'ble Chief Minister, Govt. of Karnataka

Nekara Samman Scheme

For the first time in the state Direct Benefit Transfer (DBT) of Rs. 5000/- to individual Powerloom and Preloom weavers & workers Bank Account.

- "Nekar Samman" Scheme to support Powerloom and Preloom weavers & workers in financial distress.
- Annual Financial assistance of Rs.5000/- to registered Powerloom and Preloom weavers & workers under "Nekar Samman" Scheme. Direct Benefit Transfer (DBT) to 102980 Powerloom and Preloom weavers & workers Bank Account.

Sri. Shankar B.Patil Munenakoppa, Minister for Handloom & Textile, Sugarcane Development & Sugar participated in a Department Programme.

Date : 11.01.2023, Wednesday
Time : 11.30 A.M.
Venue : Hon'ble Chief Minister's Home Office 'Krishna'

Hon'ble Chief Minister will initiate the transfer of Annual Financial assistance of Rs.5000/- each by Direct Benefit Transfer (DBT) to 102980 Powerloom and Preloom weavers & workers Bank Account amounting to Rs.5149.00 lakhs.

Shri T.H.M. Kumar, IAS
Commissioner for Textile Development and Director
Department of Handloom and Textiles
"VANAVIKAS" BUILDING,
Malleswaram, Bangalore-560 003.

Shri Pankaj Kumar Pandey, IAS
Secretary to Govt. (MSME, Mines & Textiles)
Department of Commerce and Industry,
Government of Karnataka

As is enshrined in our Constitution, "to value and preserve the rich heritage of our composite culture" - is the fundamental duty of every citizen of the country.

THE NEW INDIAN EXPRESS

BENGALURU

ALMANAC TODAY
Wednesday: 11/01/2023 • Year: Shubhakruta • Ayana: Dakshinayana
Ritu: Himantha • Masa: Pausha • Paksha: Krishna • Tithi: Chathurthi 11.14 am
Nakshatra: Makha 9.22 am • Moon in Kanya Rashi • Rahukaala: 12:00 pm to 01:30pm
Gulikakala: 10:30 am to 12:00 pm • Yamaganda: 07:30 am to 09:00 am

WEATHER
MIN 12°C | MAX 28°C
FORECAST Sunny

Sunrise 6.44 am
Sunset 6.10 pm
Moonrise 9.48 pm
Moonset 9.50 am

'I LOOKED BACK, THEY WERE CRUSHED'

- In his plaint, father says daughter held him tight when the pillar collapsed
- 'Safety measures were unscientific as there was no reinforcement provided'
- Case against site engineers, contractors, site-in-charge and BMRCL officials

Another incident involving NCC Ltd on Airport Line

S LALITHA @ Bengaluru

FOLLOWING the tragedy in which a mother and her son were killed after an under-construction Metro pillar collapsed, it has come to light that this is the second such accident on the Metro's Airport Line where contractor, NCC Limited, is carrying out the works. The earlier incident, which took place four months ago at Hennur casting yard, has been kept under wraps. However, no one sustained any injuries, but the incident delayed work on crucial infrastructure on this stretch, said a reliable Metro source.

The source said, "The earlier mishap occurred when the beam of the 250-tonne main gantry (a heavy static crane) broke when it was lifting a U-girder." This was a major accident and work at the casting yard came to a standstill in the aftermath of the incident, and this impeded the rapid pace of infrastructure work for the Airport Line at that time.

"Work could not progress for three months and it resumed again a month earlier," he explained.

The reason for the incident was NCC Ltd, instead of using a new gantry, deployed a used gantry which was already used for other construction works. "The worn out state of it was the reason why it gave way," the source said.

"The Hennur yard has so far readied around 60 girders and if the mishap had not occurred, it would have readied 200 girders," he added. It caters to the requirements of Package One of the KR Puram-Hebbal- KIA line which runs from Benigenahalli to Kempapura.

NCC Ltd has been awarded contracts for all three packages on the 37-km Airport line. No one at NCC Ltd could be reached for their comments.

Four months ago, an accident stopped work at Hennur casting yard (in pic) for three months | EXPRESS

The mishap site on the Outer Ring Road near HBR Layout in Bengaluru on Tuesday | EXPRESS

OFFICIALS BLAMED IN PLAINT

Lohit Kumar V Sulakhe, a civil engineer, who lost his wife and son, blamed the site engineers, contractors, site in-charge and BMRCL officials in his statement to Govindapura police for the mishap. He was riding the bike, and the twins Vismita and Vihaan were seated between him and his wife. "We were on the Outer Ring Road from the Hennur Cross side towards Manyata Tech Park. Near the Axis Bank in HBR Layout, the under- construction Metro pillar fell on my son and wife, and they were thrown off the bike. My daughter was clutching onto me. When I looked behind, my wife and son were crushed under the iron pillar. With help from passersby, I shifted them to a nearby private hospital," he said in his complaint.

BMRCL announces ₹20L relief to kin of victims

CONTINUED FROM PAGE 3

WORK will be stopped for two days on this stretch. "The height of the structure was a reason for it to lose balance. We will go back to the drawing board and redesign such tall structures," he said.

This staging process is carried out before creating a mould with concrete for the pillar to be readied on it.

A senior government official familiar with the works admitted there was negligence on the part of the contractor and BMRCL. "A total of 1,100 pillars dot the Airport Line. How come only the structure of this pillar swayed and caused such fatalities. Negligence has definitely occurred here," he said.

Billing it as "very unfortunate", Anjum Parwez announced a compensation of Rs 20 lakh for the deceased. "We will bear hospital expenses and any other support the family wants. This is just a token gesture and we will never be able to compensate the family for the loss," he said.

The Govindapura police have registered a case against the site engineers, contractors, site-in-charge and BMRCL officials for the incident. FIRs have been registered under sections IPC 304A (death by negligence), IPC 336 (Act endangering the life of personal safety of others), IPC 337 (causing hurt by act endangering life or personal safety of others) and IPC 427 (mischief causing damage to the tune of Rs 50).

₹10L EX-GRATIA FROM CM'S RELIEF FUND

Bengaluru: CM Basavaraj Bommai on Tuesday announced an ex-gratia of ₹10 lakh from Chief Minister's Relief Fund to the family of the deceased in the Metro pillar collapse tragedy on in HBR Layout area. Speaking to mediapersons during his visit to Hubballi ahead of the PM's visit on January 12, he said: "Details of the mishap have been sought. It's unfortunate. Orders have been given to launch a probe into the cause of the accident."

'Money can't replace lost lives'

CONTINUED FROM PAGE 3

"THE guilty should be punished. Monetary relief cannot replace lost lives," a visibly shaken Sulakhe, who with his wife had moved to Bengaluru from Gadag to be with his grandchildren, said.

He said safety precautions were given a go-by as there was no reinforcement provided to the iron rod casing of the pillar. No one should be allowed to venture at least 30 metres close to the pillar, but vehicles ply within 5-10 feet, which only shows how unscientific the safety measures have been in place, said Sulakhe, who is familiar with the safety measures having worked with urban development.

"I was not aware that the Metro pillar had collapsed till I went close to it. I thought it was natural to often get stuck in traffic jams. He said his son (Lohit V Sulakhe, 33, who along with his daughter Vismita escaped unscathed) had been trying to call him to tell him something, but he couldn't take it as he took the service road to reach the spot via Nagawara Road. He knew only minutes later. "This has caused me unbearable loss," the senior Sulakhe said.

Vehicles pile up on the busy Outer Ring Road, after the accident on Tuesday | EXPRESS

Tejaswini refused WFH to be with her children

PRAVEEN KUMAR @Bengaluru

SOFTWARE engineer Tejaswini Sulakhe, 28, had chosen to work half-days from office despite being granted permission to work from home. Reason: her 2.6-year-old twin children Vihaan L Sulakhe and Vismita L Sulakhe had started going to pre-school from January 2 in Manyata Tech Park, where Tejaswini worked in Motorola Solutions in MFAR Building in the same complex.

After school, Tejaswini would pick up her children and return home with them in an autorickshaw. She had made this arrangement to be with her children who were still adjusting with the new environment.

Every morning, her 33-year-old husband Lohit Kumar V Sulakhe dropped them to Manyata Park before going to his own workplace, Cadezel Engineering Services LLP in Vijayangar.

"The twins were students of Vivero International Preschool and Child Care in Manyata Tech Park," Tejaswini's sister Sushma said. "Her in-laws did not want her to work, but Tejaswini preferred working. She wanted her children to go to schools to get them adjusted with other kids. Her in-laws had come from Gadag, and were staying with the family to be with their grandchildren."

It was an usual Tuesday morning until the under-construction Metro pillar collapsed when the four of them were on their way from DS Max Apartments at Horamavu in Kalkere to Manyata Tech Park and passing on Nagavara Outer Ring Road, killing Tejaswini and Vihaan.

Duo suffered heavy bleeding from head injuries: Docs

EXPRESS NEWS SERVICE @ Bengaluru

DOCTORS of Altius Hospital, where the injured woman and her son were rushed, said that both suffered excessive bleeding from the head, nose and face. They were even given CPR (cardiopulmonary resuscitation) several times and were also put on ventilator.

They were declared dead by 11.40am. Tejaswini, 28, and Vihaan, 2.6 years, succumbed to severe head injuries and shock due to excessive blood loss, the treating doctors said.

Anaesthesiologist of Altius Hospital Dr Mahesh SB, who attended to the patients, said the mother and son were immediately brought to hospital. Both suffered severe head injuries which led to excessive bleeding from the face, mouth and nose.

The doctor said they started treatment immediately, and police was also informed. Medical superintendent Dr Raghavendra C said they were brought to hospital at 10.30am, and doctors attempted ro revive them. Tejaswini succumbed to injuries within half an hour, and Vihaan in an hour. Doctors were surprised to see that the father, Lohith, and daughter Vismita did not suffer any injuries. Dr Mahesh said Lohith walked to hospital with his daughter.

Postmortem taken up

The bodies were taken to Dr Ambedkar Medical College and Hospital for autopsy around 2pm Tuesday, but it was taken up only after 8.30pm due to legal procedures, sources in the forensic medicine department said.

TERMINAL 2

First flight to K'buragi on Jan 15

EXPRESS NEWS SERVICE @ Bengaluru

THE commercial launch of Terminal 2 of KIA is all set to take place on January 15. Star Air will be the first airline to launch operations from Bengaluru to Kalaburagi at 8.40am and reach its destination at 9.45 am. In the return direction, the flight will take off from Kalaburagi at 10.20am and reach KIA at 11.25am, said an official release.

It will operate a flight on the same day to Hubballi. The flight will depart at 11.55am and reach its destination at 12.55pm. In the return direction it will depart at 7.25pm and reach Bengaluru at 8.25pm. CEO of Star Air, Simran Singh Tiwana, in a statement said, "We are excited to be the first airline to transition to this new and state-of-the-art terminal."

Mechanical sweepers for clean roads

EXPRESS NEWS SERVICE @ Bengaluru

FOLLOWING the accidental deaths of BBMP pourakarmikas on duty on Airport Road and other high traffic density roads, the Palike is set to deploy mechanical sweepers on arterial and sub-arterial roads.

Basavaraj Kabade, chief engineer, Solid Waste Management, BBMP, said, "The machines are very handy and weigh 30kg. They have two attached brushes, suction, and are mounted on wheels. Pourakarmikas can use the sweeper, it needs only a push to start working."

He said the machines had already been demonstrated at a few places, and pourakarmikas had given their feedback. The Palike will purchase 815 'Manual Push Operative Sweeping Machines', which will cost Rs 3.30 crore.

"Of 13,000km of road length in Bengaluru, 1,400km are arterial and sub-arterial roads, and the rest are ward roads. As sweeping on arterial roads was becoming challenging due to heavy traffic and speeding vehicles, the Palike is deploying these machines," said Kabade.

The Palike has invited tenders and the process is expected to be completed in less than four months.

Daily Starscope

PETER VIDAL

11TH January : Virgoan patterns rise up the stellar agenda over the next twenty-four hours. Your first priority is to get everything in order. If you focus on the details then the big picture will fall into place. The best plan for the coming year is to maintain a harmonious balance between your private and public lives.

ARIES (Mar 21 - Apr. 20)
Now is the time to demand more money for all your hard work. The luckiest Ariens will be surrounded by people falling over themselves to offer you prestigious posts and large cheques, not necessarily in that order! There's one condition: you've got to do what partners tell you - at least some of the time!

TAURUS (Apr. 21 - May 21)
No doubt you feel pulled between two emotional options, trapped, perhaps, between the devil and the deep blue sea. Hopefully, today's fresh lunar alignments should help you make up your mind, or at least arrive at some sort of temporary solution.

GEMINI (May 22 - June 21)
There is a great deal to keep you busy, and a good thing too! The main consideration is probably that you tackle underlying problems, but don't push yourself so hard that you end up exhausted. You'll be no good to anyone if you're flat on your back.

CANCER (June 22 - July 23)
Passionate influences reach a peak very soon, but that doesn't just apply to matters of love - or of hate. Many of you will be deeply involved in a purely private project, rather then connected with another person. You're on a quest for perfection, but will you ever find it? Perhaps not, but at least you can try!

LEO (July 24 - Aug. 23)
Venus and Jupiter have been boosting your prosperity, although the absence of pressures to save and conserve means that you are now as likely to be in the red as in profit. This could perhaps be one cause of current domestic friction. Perhaps a partner can help!

VIRGO (Aug. 24 - Sept. 23)
This hardly looks like a day for small talk, and even those Virgos who like cracking jokes will have a profound point to make about the human condition. You can maintain a diplomatic silence under pressure, and only speak when you're truly confident.

LIBRA (Sept. 24 - Oct. 23)
When financial matters come to ahead, the causes may lie in the distant past, even as far back as three years ago. By the same token, your current actions may have repercussions for the long-term future, so be positive. But don't imagine that you can get away with anything!

SCORPIO (Oct. 24 - Nov. 22)
The Sun and Moon are just two celestial bodies making repeated alignments with intense Pluto, by now a regular fixture in your calendar. In all matters, personal and professional, there is absolutely no room for compromise over principles, at least, not just yet.

SAGITTARIUS (Nov. 23 - Dec. 22)
You may be slightly disturbed by various mysteries or half-understood developments. Avoid rumours and unfair suspicions, and take the opportunity to dream a little. There is much to be said for indulging your fantasies. After all, what is life without dreams to strive for?

CAPRICORN (Dec. 23 - Jan. 20)
Although your social stars are bright, there is a vague chance that certain people will indulge in rumour-mongering and back-biting. Such types are to be ignored and avoided, for you have higher things on your mind. Others may not listen to you, but that is their problem.

AQUARIUS (Jan. 21 - Feb. 19)
There is no room for time-wasting at work. Neither should you be surprised if employers or people in authority are over-emotional, and for your own self-protection you should tread very carefully. You don't want to give the wrong impression, especially not now.

PISCES (Feb. 20 - Mar 20)
The Moon's alignment with the Sun and Pluto ensures that you are in a strong position to make your point, but the absence of guidelines may still leave you feeling somewhat confused. Act according to what you know to be right rather than on the basis of what other people want.

Solutions to Yesterday's puzzle

				7				
	7	2		6		9		
6			5			2		8
	2	5						6
	3			5			8	
8						7	4	
9		8			3			7
		7		8		6	5	
				1				

8	2	7	3	5	4	6	1	9
3	5	6	1	2	9	4	7	8
1	9	4	7	8	6	3	2	5
9	7	8	6	1	2	5	3	4
4	6	5	8	7	3	2	9	1
2	3	1	9	4	5	8	6	7
6	1	3	4	9	8	7	5	2
5	8	9	2	6	7	1	4	3
7	4	2	5	3	1	9	8	6

SUDOKU HARD

TEST YOUR NUMBER CRUNCHING SKILL WITH OUR UNIQUE PUZZLE

Fill in the grid with digits in such a manner that every row, every column and every 3X3 box accommodates the digits 1 to 9, without repeating any.

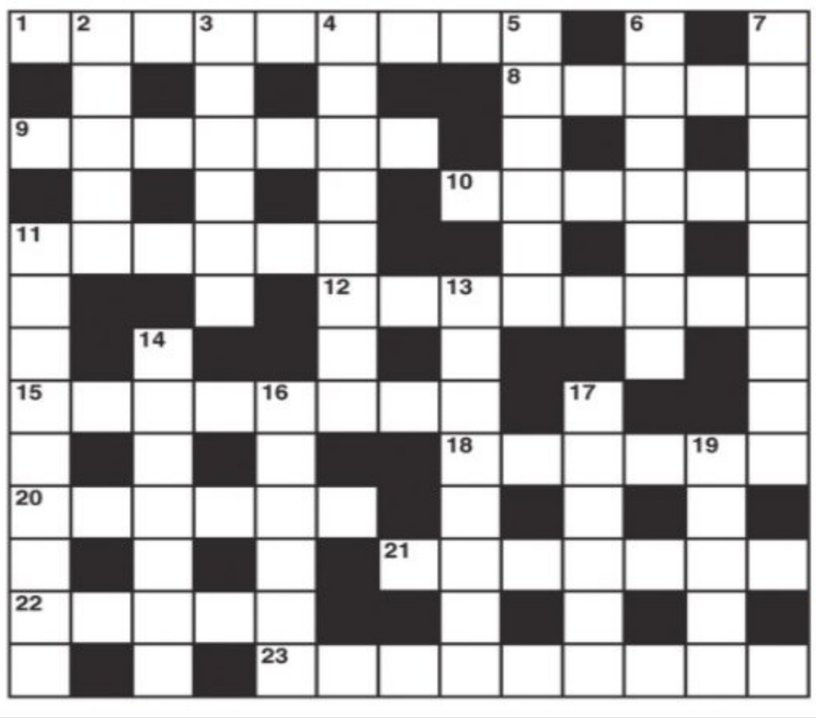

CROSS WORD

ACROSS
1 Timid about games in the garden (9)
8 Cat required - there are quite a few in the pound (5)
9 Ray of light down the shaft (7)
10 Stick some publicity in this space (6)
11 Meal inside the German hotel (6)
12 Value a quiet expression of approval (8)
15 It's nothing to lose bet; perhaps it's out of date (8)
18 Old oil vessel in which I go for a sail (6)
20 Provides a home for a small charge (6)
21 Sole highwayman? (7)
22 Follow in French girl (5)
23 Anger is no use for drawing logical inferences (9)

DOWN
2 A nymph puts a spell on one (5)
3 Straightened things out and became more friendly (6)
4 Row caused by pair swallowing a bit of porridge (4,4)
5 At some distance from Rodney (6)
6 You might find merit in the meantime (7)
7 An allusion to one's character and ability perhaps (9)
11 An extraordinary deed or act may get you this (9)
13 Exquisite soup mixed with rice (8)
14 See opus taking shape and give support (7)
16 A character in literature? (6)
17 It may be pressed down but not up (6)
19 Health resort in the country (5)

YESTERDAY'S SOLUTIONS

Across: 1 Cowards, 4 Fudge, 7 Turn, 8 Retrench, 10 Dead secret, 12 Longer, 13 Action, 15 Spare parts, 18 High time, 19 Pipe, 20 Reedy, 21 Tellers.

Down: 1 Cited, 2 War paint, 3 Sketch, 4 Fire escape, 5 Done, 6 Echelon, 9 Osteopathy, 11 Migraine, 12 Leather, 14 Prompt, 16 Steps, 17 Ogre.

JUMBLE

UNSCRAMBLE THESE JUMBLES, ONE LETTER TO EACH SQUARE, TO FORM FOUR ORDINARY WORDS.

BY DAVID L. HOYT AND JEFF KNUREK

MHDIU

WYNOS

RVELEC

GANDRO

Today's Guest JUMBLER is
RICK MCKEE
cartoonist of PLUGGERS
SOMETHING WRONG, DEAR?
@#$%!
Thanks to Sandy Epstein Fort Lauderdale, Florida
11-14
When a plugger never empties the coffee filter, it could be ---
Get the free JUST JUMBLE app • Follow us on Twitter @PlayJumble

©2022 Tribune Content Agency, LLC All Rights Reserved.

Now arrange the circled letters to form the surprise answer, as suggested by the above cartoon.

FOR _____

(Answers tomorrow)

Yesterday's Jumbles: DRAFT FORGO MARKET COUNTY
Answer: In order to see the male goose that had joined the flock, the female goose — TOOK A GANDER

Bandipur Tiger Reserve foresters on Tuesday captured a tusker which raided agriculture fields and damaged crops near Gopalaswamy Betta forest range. Foresters said the tusker, which was fitted with a radio-collar, has been shifted to Rampura elephant camp at Ainur Marigudi range

Mentally-ill woman dies in suspected stray dog attack in Dharwad village

She used to beg for a living; officials waiting for autopsy report to confirm cause of death

MALLIKARJUN HIREMATH
@Dharwad

A 58-year-old woman died after she was allegedly attacked by a pack of stray dogs in Uppin Betageri village of Dharwad district on Tuesday night. The deceased, Mabubi Nadaf, was mentally-ill and used to beg for a living in the village.

She was sleeping on the village outskirts when the dogs allegedly attacked her. Moula Saab, brother of the deceased, said his sister was mentally-ill and usually stayed away from the house. "We used to bring her home, but she would go back to begging. She was under treatment for her illness, but she became a victim of stray dogs," he said.

Health Department officials, however, said they will not confirm the cause of death until the postmortem report is out. "The woman might have died and the dogs would have tried to eat her flesh or anything else could have happened. We are waiting for the autopsy report to confirm the allegation made by her family and the villagers," said an official.

The villagers alleged that the number of stray dogs has increased, but authorities are not worried about it. "A majority of district officials use four-wheelers and they do not face the problem of being chased by stray dogs. They listen to our issues, but forget them soon after leaving the village," they alleged.

"We have seen the victim sleeping on the outskirts of the village at night and she generally used to sleep in temples and other places but unfortunately dogs have bitten her. We called the police and covered the body after chasing away the dogs," they added.

"Stray dog attacks have become quite common here and the authorities are not doing enough on the ground but for giving false assurances. The population of dogs is increasing every year instead of coming down despite several drives taken up by the authorities within the city limits and panchayat levels. Dog bites and untoward incidents are a testimony to the namesake drives," they said.

A Health Department official said action will be taken and a meeting will be held with panchayat members and villagers at Uppina Betageri soon. A case has been registered.

EIGHT INJURED IN STRAY DOG ATTACK IN GOKAK

Gokak: As many as eight persons were injured in a stray dog attackat Sangam Nagar and Satish nagar Bojgar plot in Gokak town on Tuesday morning. They were standing outside their houses when the stray dog all of a sudden attacked them, at about 6 am. It bit them on their legs. All the injured were immediately admitted to the Government Hospital at Gokak. A team of Gokak municipal employees are searching for the dog. Shivannand Hiremath, Gokak CMC Commissioner said, "We have formed 4 expert teams to catch the dog. We will catch it as soon as possible." Chidannand Gidnvar, resident, said that this was not the first time such an incident was reported in Gokak. "Earlier too many such incidents had taken place. I had urged the CMC to take serious action for tackling the menace of stray dogs. But CMC only takes temporary measures," he said. ENS

Members of the Bhovi community take out a massive rally in Bengaluru on Tuesday | SHASHIDHAR BYRAPPA

PROTESTS, PILLAR MISHAP HALT TRAFFIC

EXPRESS NEWS SERVICE
@ Bengaluru

MAJOR areas in the city came to a halt after protests, processions and a devastating incident which claimed the lives of a mother and son.

Early morning, city traffic police issued an advisory informing about diversions for vehicles travelling to KSR Station till Freedom Park due to protests from Bengaluru City Railway station till Freedom Park.

Shruti Somaiya, a management professional, said, the protests near Majestic stretched her travel time to 1.5 hour from the Bangalore Golf Club till the railway station, and questioned the authorities of giving permission for protests during peak hours.

In HBR Layout and Outer Ring Road, traffic was hit after the mother and son duo were killed after an under construction Metro pillar collapsed on them while they were riding pillion on a bike. Residents and commuters staged a protest following the incident.

MA Saleem, special commissioner, traffic, said 450 traffic police officers have been deployed to decongest several parts of the city. The traffic police redirected most of the traffic to the central part, near Vidhana Soudha area.

BJP worker 'accidentally' shot dead by poachers

EXPRESS NEWS SERVICE
@Hassan

A BJP worker was 'accidently' shot dead by poachers in Tambalageri of Sakleshpur taluk on Monday evening. The deceased has been identified as **Naveen** (39) of the same village. Naveen collapsed on the spot after receiving bullet injuries on his chest while two others who accompanied him were injured in the incident.

The incident occurred when Naveen was fishing, along with Dayananda and Padmanabha, in the backwaters of Hemavathi reservoir adjacent to the forest area where the miscreants often hunt animals.

The villagers rushed to the spot immediately after hearing the bullet sound and shifted injured Dayananda and Padmanabha to the taluk hospital where they are undergoing treatment.

Naveen is survived by his wife and a four-year-old daughter. A dog squad was pressed into service and an FSL team from Mysuru visited the spot.

Brushing aside political conspiracy or personal grudge, SP Hariram Shankar said Naveen was killed in an accidental fire as a bullet pierced Naveen's chest when the miscreants were hunting in the same area. The police have interrogated one Rajachari who stood away from the spot in this connection.

The police have arrested two persons and one among them had been involved in a similar incident in the area. The police also have information that one Anil Kumar of the same village had carried the weapon belonging to his friend Nagaraj and returned the same in the night.

However, the police will come up with an exact reason for the incident soon, he added.

EXPRESS READ

Charred body of woman found in Maddur taluk

Mysuru: A charred body of a woman was found in a house in Maddur taluk of Mandya district on Tuesday. The police said Prema (42) was found dead in the house at Marasinghanahalli village under suspicious condition. After her husband's death a few years ago, she was living alone in the house. Her son was living in Bengaluru. In the wee hours of Tuesday, the neighbours noticed smoke from the house. When they broke open the front door, they found the charred body of the woman on a bed. The neighbours informed the police who rushed along with forensic experts. The victim's son complained to the police that gold jewellery and a laptop are missing. The Besagarahalli police which have registered a case. ENS

No response yet on state's 30L vax demand

EXPRESS NEWS SERVICE
@Bengaluru

The Karnataka Health Department is still awaiting for a response from the Union government on the quantity and timeline for the delivery of Covid-19 vaccine doses. The department had sought 30 lakh doses and was expecting to receive them last week.

Deputy Director (immunisation) Dr Rajani said they have not received any communication from the Centre regarding how many vaccines will be delivered to the state and by what time. "We are waiting for a response from the Centre," she added. With the surge in Covid-19 cases in countries like China, USA, Japan and South Korea, India started taking measures to ensure preparedness against another expected wave in December. To ensure sufficient vaccines, the state health department wrote to the Union Health Ministry seeking 30 lakh doses of vaccines (25 lakh of Covishield and 5 lakh Corbevax).

A vaccine shortage has been reported in all hospitals in Karnataka.

IN A FIRST, ARMY DAY PARADE TO BE HELD IN B'LURU

Major General Ravi Murugan, General Officer Commanding, Karnataka & Kerala Sub Area

EXPRESS NEWS SERVICE
@ Bengaluru

THE Madras Engineering Group (MEG) & Centre is all set to host the 75th Indian Army Day on Sunday in Bengaluru. Such a mega event will be out of Delhi for the first time. Eight marching contingents will be taking part in the Army Day Parade which will be reviewed by the Chief of Army Staff (COAS) General Manoj Pande and Defence Minister Rajnath Singh will be the chief guest for the Military Tattoo programme.

Major General Ravi Murugan, General Officer Commanding, Karnataka & Kerala Sub Area on Tuesday said the parade will be hosted in Bengaluru as part of the Centre's initiatives to organise major events away from New Delhi. "Around 11,000 citizens have witnessed the rehearsals," he said. Eight marching contingents and a military band comprising five regimental brass bands will participate in the parade. "It will be supported by a fly-past of Army Aviation Dhruv and Rudra helicopters," said Major General Ravi Murugan. Around 2,500 invitees are likely to witness the event, and only those with passes will be allowed.

Weapon systems on display

K9 Vajra Self Propelled Guns, Pinaka Rockets, T-90 Tanks, BMP-2 Infantry Fighting Vehicle, Tunguska Air Defence System, 155mm Bofors Guns, Light Strike Vehicles, Swathi Radar and different assault bridges.

Chola *Enter a better life*

CHOLAMANDALAM INVESTMENT AND FINANCE COMPANY LIMITED
Corporate Office: No.2, Dare House, 1st Floor, NSC Bose Road, Chennai-600001.
Branch Office: Municipal No.45, (Old Nos. 45& 45/1), Second Floor, Lalbagh Road, Bangalore-560027. Contact No : Mr.Janardhan, Mob. No.95904 90222

E-AUCTION SALE NOTICE FOR SALE OF IMMOVABLE PROPERTIES

E-auction Sale Notice for Sale of Immovable Assets under the Securitisation and Reconstruction of Financial Assets and Enforcement of Security Interest Act, 2002 read with proviso to Rule 9 (1) of the Security Interest (Enforcement) Rules, 2002.

Notice is hereby given to the public in general and in particular to the Borrower/ Co-Borrower/ Mortgagor (s) that the below described immovable properties mortgaged to the Secured Creditor, the Physical possession of which has been taken by the Authorised Officer of **Cholamandalam investment and Finance Company Limited** the same shall be referred herein after as **Cholamandalam Investment and Finance Company Limited.** The Secured Assets will be sold on **"As is where is", "As is what is", and "Whatever there is" basis** through E-Auction.

It is hereby informed to General public that we are going to conduct public E-Auction through website **https://bankauctions.in/**

S. No.	Account No. and Name of Borrower, Co-borrower, Mortgagors	Date & Amount as per Demand Notice U/s 13(2)	Descriptions of the property/Properties	Reserve Price / Earnest Money Deposit / Bid Increment Amount
1	**Loan Account No. X0HEBAN00001405292** **1. Rajendran K,** Amman Garden, Daya MK Vivarta Magan Apartment, Binny Bande, Doddakmmanahalli, Bangalore-560076. **2. Deepakraj R,** Amman Garden, Daya MK Vivarta Magan Apartment, Binny Bande, Doddakmmanahalli, Bangalore-560076.	31-07-2020 & Rs.97,66,161.45 as on 28-02-2020	**Flat No.E-4:- SCHEDULE 'A' PROPERTY:** All that piece and parcel of residentially converted land bearing Sy.No.20/15 (duly converted for non-agricultural residential purposes vide order dated10.09.1992 bearing no-issued by the office of Special DeputyCommissioner, Bangalore District, Bangalore), Re-Sy No.152, BBMPNo.3618/20/15/152, Kammanahalli Village, Begur Hobli, Bangalore SouthTaluk, presently BBMP, Bangalore measuring 2 acres 8 guntas and **bounded as follows: East:** Private Property, **West:** Road, **North:** Road, **South:** Remaining Portion of the same properly. **SCHEDULE 'B' PROPERTY:** All that piece and parcel of 2 BHK Residential Flat Bearing No.E-4,Measuring 1403 Sq.ft, in Third Floor in VIV Block and having 616 Sq.ft ofundivided share along with common areas such as passages, lobbies, lifts,staircases etc., and other areas of common use with One Covered CarParking Space and Apartment is **bounded by: East by:** Flat No.M-4, **West by:** Driveway & Compound Wall, **North by:** Flat No.F-4, **South by:** Flat No:D-4.	Rs.58,50,000/- / Rs.5,85,000/- / Rs.1,00,000/-
			Flat No.A-4:- SCHEDULE 'A' PROPERTY: All that piece and parcel of residentially converted land bearing Sy No.20/15(duly converted for non-agricultural residential purposes vide order dated10.09.1992 bearing no-issued by the office of Special DeputyCommissioner, Bangalore District, Bangalore), Re-Sy No. 152, BBMPNo.3618/20/15/152, Kammanahalli Village, Begur Hobli, Bangalore SouthTaluk, presently BHMP, Bangalore measuring 2 acres 8 guntas **and bounded as follows: East:** Private Property, **West:** Road, **North:** Road, **South:** Remaining Portion of the same property. **SCHEDULE 'B' PROPERTY:** All that piece and parcel of 3 BHK Residential Flat Bearing No.A-4,Measuring 1640 Sq.ft, in Third Floor in VIV Block and having 720 Sq.ft ofundivided share along with common areas such as passages, lobbies, lifts, staircases etc., and other areas of common use with One Covered CarParking Space and Apartment is **bounded by: East by:** Driveway, Children's Play Area & GYM, **West by:** Lobby & Flat No.N-4 & Flat No.B-4, **North by:** Driveway & VIV Block, **South by:** Driveway & Compound Wall.	Rs.67,50,000/- / Rs.6,75,000/- / Rs.1,00,000/-
2	**Loan Account No. X0HEPEY00002199701** **1. Shivaprasad S, 2.Aishwarya S,** Both Are Residing at: Flat No J 602, 6th Flr, Sy.No.11&12, SM Rd., Shettyhalli Jalahalli, Bangalore North-560015. **3. M/s. A A R Jewels,** Prince Town Apt., J 602, 6th Flr., Nr. Ayyappa Temple, Shettyhalli, Jalahalli, Bangalore North-560015.	07-06-2021 & Rs.38,27,557/- as on 05-06-2022	All that piece and parcel of Flat No.602 in 6th floor measuring 905sq.ft in J Tower in PRICE Town having 404.03 Sq.ft undivided share in property bearing Sy.No.11 & Sy.No. 12, situated in Shettyhalli Village, Yeshwanthpura Hobli, Bangalore North Taluk, converted vide Order No.B.DIS/ALN/SR(N)12/04-05. Presently within the limits of BBMP. **And bounded on: East by:** Flat No.J-601, **West by:** Flat No.602, **North by:** Entrance Lobby, **South by:** Open Space.	Rs.40,62,000/- / Rs.4,06,200/- / Rs.50,000/-
	Loan Account No. X0HEBAN00001415017 **1.Shylaja S,** No. 402, Nandana Green Apts., Someshwara Layout, Shanthi Nekethan School, Bangalore South-560076. **2.Vinay Kumar,** No.402, Nandana Green Apts., Someshwara Layout, Shanthi Nekethan School, Bangalore South-560076.	07-06-2021 & Rs.57,77,224.50 as on 05-06-2022	**Flat No.009:-** All that piece and parcel of bearing Flat No.009 Ground Floor 3 BHK Having Super Buildup area 1415 Sq.ft., along with 425 Sq.ft., undivided share in the property bearing Sy.No:32/5 and 32/3 and 32/4 Khatha No.982/1178 /1072/32/3,4,5 situated at: Bilekahalli Village, Veguhobli, Bangalore South Taluk, Bangalore and presently within limits of BBMP and **bounded on: East by:** property of Sri. Muthappa, **West by:** Property of Sri. Chikka Arasappa, **North by:** Property of Sri. Chikka Arasappa, **South by:** Property of Sri.Anjanappa.	Rs.48,00,000/- / Rs.4,80,000/- / Rs.50,000/-
			Flat No.010:- All that piece and parcel of bearing Flat No.010 Ground Floor 2 BHK Having Super Buildup area 1120 Sq.ft., along with 336 Sq.ft., undivided share in the property bearing Sy.No:32/5 and 32/3 and 32/4 Khatha No:982/1178 /1072/32/3,4,5 situated at: Bilekahalli Village, Veguhobli, Bangalore South Taluk, Bangalore and presenlty within limits of BBMP and **bounded on: East by:** property of Sri.Muthappa, **West by:** Property of Sri.Chikka Arasappa, **North by:** Property of Sri.Chikka Arasappa, **South by:** Property of Sri. Anjanappa. within the Registration District of Bangalore and Sub-Registration Office.	Rs.38,40,000/- / Rs.3,84,000/- / Rs.50,000/-
3	**Loan Account No.X0HEBAN00002902656** **1. Kavitha K,** No.249, 3rd Avenue, Teachers Colony, Koramangala, Bangalore-560034. **2. Manjunath V,** No.249, 3rd Avenue Teachers Colony Koramangala, Bangalore-560034. **3. M/s. Skanda Fitness Center,** No.02, 1st Floor 8th Cross Venkatapura Main Road, Near Govt School Kog, Bangalore-560034.	23-08-2021 & Rs.1,25,49,141.11 as on 23-08-2021	All that piece and parcel of the property bearing Site No.83, Khatha No.83, situated at Naganathapura Village, Begur Hobli, Bangalore South Taluk presently comes under the jurisdiction of BBMB **and bounded on the: East by:** Road, **West by:** Property belongs to Hussain, **North by:** Bandikhane (Jain) Property, **South by:** Road Measuring East to West 90 feet and North to South 40 feet in all measuring 3600 sq.ft and along with building constructed thereon within the registration district of Bangalore and Sub Registration Office.	Rs.1,35,00,000/- / Rs.13,50,000/- / Rs.1,00,000/-

E-Auction Date and Time: 03-02-2023 at 11:00 am to 1:00 PM (with unlimited extension of 5 min each)
EMD Submission: 02-02-2023 (Up to 5.30 P.M.) ; Last Date Inspection Date: 30-01-2023 and 31-01-2023 (10.00 A.M to 1:00. P.M.)

1. All Interested participants / bidders are requested to visit the website **https://bankauctions.in/** & **https://www.cholamandalam.com/auction-notices** . For details, help, procedure and online training on e-auction, prospective bidders may contact **Mr. Muhammed Rahees-8124000030, Ms. 4 Closure.; Mr. U.Subbarao, Phone No.8142000061, E-mail: subbarao@bankauctions.in, Email. bharathi@bankauctions.in**
2. For further details on terms and conditions please visit:- **https://bankauctions.in/** & **https://www.cholamandalam.com/auction-notices** to take part in e-auction.

THIS IS ALSO A STATUTORY 15 DAYS SALE NOTICE UNDER RULE 9(1) OF SECURITY INTEREST (ENFORCEMENT) RULES, 2002

Date: 11-01-2023
Place: Bangalore

Sd/- Authorized Officer,
Cholamandalam investment and Finance Company Limited.

PUBLIC NOTICE

Our clients **1). Sri N. MAHADEVA,** intending to purchase the Schedule property from 1).Sri.S.RAGHAVENDRA, 2).Sri. S. DARANISH, and from 3). Sri. S. BALASUBRAMANYAM, in respect of the schedule property mentioned below and any person/s who have any valid claim, demand or interest over the said properties or any objections to the said transaction by our clients may file his/her/their objections in writing along with copies of the supporting documents duly attested with the undersigned **within 15 days** from this day, failing which it will be deemed that no other person/s has any claim or agreement to sell or DTD or charge lien, otherwise or objections to the said transaction of the schedule property by our clients and our clients will complete the registration of the Sale Deed as if there is no such claim.

SCHEDULE PROPERTY

All that piece and parcel of the property bearing Municipal New No:35, Old No:14, than No:20,22, PID No: 29-17-35, measuring East to West 29 feet and North to South 16 feet, totally measuring 464 Sq.feet., situated at Gonigara Pillana Galli, Gowdanapet, Bengaluru- and bounded as follows on the

East by : Muniswamappa Property
West by : Road
North by : Krishnappa Property
South by : Road

T.N. RAJASHEKAR, Advocate No.14, 13th Cross, Cubbonpet, Bangalore- 560002.

PUBLIC NOTICE

This is to inform the general public, my client SRI. NARENDRA .R CHOUDHARI, S/o Ramesh Chandra, aged about 42 years, residing at No 38, BRAUNDAVAN, 6th Cross, Nanjappa Garden, near V.V. Kalyana Mantapa, Babusab Palya, Kalyananagar Post, Bangalore-560 043, intends to purchase the Schedule Property from Smt. ANUSUYA.H.C, W/o Narasimhaiah.N, aged about 49 years, residing at No. 38, Sanjeevini, 4th Stage, 4th Block, Basaveshwaranagar, Bangalore-560 079.

Any person having any objection regarding the said sale transaction, may contact the undersigned advocate with relevant documents within 15 days from the date of this publication. Failing to which, it shall be deemed that, there is no objection of any nature and my client will complete the sale transaction.

SCHEDULE PROPERTY

All that piece and parcel of the BDA allotted Site bearing No. CH- 40/C, BDA Khatha NO. PID 6000054592, situated at survey No. 117 Chelekere Village, Arkavathi, 19th Block, now within Bruhath Bangalore Mahanagar Palike. Measuring East to West 6 meter and North to South 9 meter in all measuring 54 square meters and bounded on the **East by:** site No. CH-40/B, **West by:** CH-40/D, **North by:** 9 meters Road, **South by:** site No CH-60.

Sd/- **M.V.Narayanaswamy,** Advocate No.4/1, 2nd Cross, 7th Main, PNS Layout, Subbanapalya New Exten, Kalyananagar, Bangalore -560 033. Ph.,9845846694, 972628882
E.Mail: mvnaraynaswamy66@gmail.com
Dated 11-01-2023

OFFICE OF THE CHIEF COMMISSIONER OF CGST & CUSTOMS, PUNE ZONE
GST Bhavan, 41/A, Sasoon Road, P.B. No. 273, Pune 411001.

RECRUITMENT AGAINST SPORTS QUOTA IN THE CENTRAL TAX AND CUSTOMS DEPARTMENT PUNE-2022 - CORRIGENDUM

With reference to advertisement issued by this office dated 03.12.2022, fresh applications are invited from meritorious sportspersons satisfying the requirements as mentioned in Annexure's for appointment to the posts of TAX ASSISTANT / STENOGRAPHER GRADE-II / HAVALDAR.

After due consideration in respect of the lack of International & National tournaments / competitions due to COVID Pandemic, it is decided to extend the date for submission of applications till 02.02.2023 and to consider the certificates from 01.01.2017 till last date of submission of applications for selection of candidates instead of 01.01.2019 as per earlier Advertisement. Other terms and conditions of advertisement published on 03.12.2022 remain same and is available on website http://www.cbic.gov.in.

The willing and eligible candidates can send their application in prescribed format given in Annexures & Forms, to "Joint Commissioner, (CCC), O/o The Chief Commissioner of CGST & Customs, Pune Zone, GST Bhavan, Opp. Wadia College, 41/A Sassoon Road, Pune - 411001." by Speed Post on or before 17.00 hrs of 02.02.2023. For candidates domiciled in North-Eastern States, Andaman & Nicobar Islands, Lakshadweep, Jammu & Kashmir, the application should reach the above address before 1700 hrs of 09.02.2023.The applications received after last date will not be entertained under any circumstances.

The detailed earlier advertisement along with proforma of application and Annexures can be downloaded from the website http://www.cbic.gov.in. Candidates who had submitted applications in response to earlier advertisement need not re-apply.

Sd/-
(GOLDI SHARMA)
JOINT COMMISSIONER
CADRE CONTROL CELL,
CGST & CUSTOMS, PUNE ZONE

Date:- 09.01.2023

ಕರ್ನಾಟಕ ರಾಜ್ಯ ಸಫಾಯಿ ಕರ್ಮಚಾರಿ ಅಭಿವೃದ್ಧಿ ನಿಗಮ
(ಕರ್ನಾಟಕ ರಾಜ್ಯ ಸರ್ಕಾರದ ಸ್ವಾಮ್ಯಕ್ಕೆ ಒಳಪಟ್ಟಿದೆ.)
ಸೈರಾಬಾನ್, ನಂ.19/4, 3ನೇ ಮಹಡಿ, ಕನ್ನಿಂಗ್ ಹ್ಯಾಂ ರೋಡ್, ಬೆಂಗಳೂರು-560052. ದೂರವಾಣಿ: 080-23221320/29551320
E-mail: ksskdc03@gmail.com Website: www.ksskdc.kar.nic.in

ಸಂಖ್ಯೆ : KSSKDC/MD/CR-57/2021-22 ದಿನಾಂಕ: 09.01.2023

ಅಲ್ಪಾವಧಿ ಟೆಂಡರ್

ಎಲೆಕ್ಟ್ರಿಕ್ ದ್ವಿ ಚಕ್ರ ವಾಹನ ಒದಗಿಸಲು ಅಲ್ಪಾವಧಿ ಟೆಂಡರ್ ಆಹ್ವಾನ
(ಇ-ಪ್ರಕ್ಯೂರ್‌ಮೆಂಟ್ ಪೋರ್ಟಲ್ ಮೂಲಕ)

ಕರ್ನಾಟಕ ರಾಜ್ಯ ಸಫಾಯಿ ಕರ್ಮಚಾರಿ ಅಭಿವೃದ್ಧಿ ನಿಗಮದ ಬೆಂಗಳೂರು ನಗರ, ಮಂಗಳೂರು, ಮೈಸೂರು, ದಾವಣಗೆರೆ, ಬಳ್ಳಾರಿ, ಕಲ್ಬುರ್ಗಿ, ಹುಬ್ಬಳ್ಳಿ-ಧಾರವಾಡ, ಬೆಳಗಾವಿ, ವಿಜಯಪುರ, ತುಮಕೂರು, ಶಿವಮೊಗ್ಗ ವ್ಯಾಪ್ತಿಯಲ್ಲಿ ಬರುವ ಮಹಿಳಾ ಸಫಾಯಿ ಕರ್ಮಚಾರಿ/ಮ್ಯಾನ್ಯುಯಲ್ ಸ್ಕ್ಯಾವೆಂಜರ್ಸ್/ಪೌರಕಾರ್ಮಿಕರುಗಳಿಗೆ ಕೆಲಸಕ್ಕೆ ಹಾಜರಾಗಲು ದ್ವಿಚಕ್ರವಾಹನ ನೀಡಲು ಪ್ರತಿಷ್ಠಿತ ಕಂಪನಿ (Branded Company) ಎಲೆಕ್ಟ್ರಿಕ್ ದ್ವಿ ಚಕ್ರ ವಾಹನ ಒದಗಿಸಲು ಅಧಿಕೃತ ದ್ವಿ-ಚಕ್ರ ವಾಹನ ಡೀಲರ್/ಉತ್ಪಾದಕರುಗಳಿಂದ (ಇ-ಟೆಂಡರ್ ತಾಂತ್ರಿಕ ಬಿಡ್ ಮತ್ತು ಹಣಕಾಸು ಬಿಡ್ ಮಾದರಿಯಲ್ಲಿ) www.eproc.karnataka.gov.in ಮೂಲಕ ಅಲ್ಪಾವಧಿ ಟೆಂಡರ್ ಆಹ್ವಾನಿಸಲಾಗಿದೆ.

ಅಲ್ಪಾವಧಿ ಟೆಂಡರ್ ವೇಳಾ ಪಟ್ಟಿ

ಬಿಡ್ ಪ್ರಾರಂಭಿಸುವ ದಿನಾಂಕ:	10.01.2023
ಬಿಡ್ ಪೂರ್ವ ಸಭೆ ದಿನಾಂಕ:	16.01.2023
ಟೆಂಡರ್ ವಿಚಾರಣೆ/ಸ್ಪಷ್ಟೀಕರಣಕ್ಕೆ ಕೊನೆಯ ದಿನಾಂಕ:	21.01.2023
ಟೆಂಡರ್ ಸಲ್ಲಿಸುವ ಕೊನೆಯ ದಿನಾಂಕ:	30.01.2023
ತಾಂತ್ರಿಕ ಬಿಡ್ ತೆರೆಯುವ ದಿನಾಂಕ:	06.02.2023
ಆರ್ಥಿಕ ಬಿಡ್ ತೆರೆಯುವ ದಿನಾಂಕ:	ತಾಂತ್ರಿಕ ಬಿಡ್‌ನ ನಂತರ

ಟೆಂಡರ್ ಮೊತ್ತ, ಇಎಂಡಿ ಹಾಗೂ ಇನ್ನಿತರೆ ವಿವರಗಳಿಗಾಗಿ ಇ-ಪ್ರಕ್ಯೂರ್‌ಮೆಂಟ್ ಪೋರ್ಟಲ್ www.eproc.karnataka.gov.inಗೆ ಲಾಗಿನ್ ಆಗಿ ಪಡೆಯಬಹುದು.

ಸಹಿ/-
ವ್ಯವಸ್ಥಾಪಕ ನಿರ್ದೇಶಕರು

ವಾ.ಸಾ.ಸಂ.ಇ/ವಾಪ್ರ/3995/ಆಕಾರ್/22-23

OPPORTUNITIES

General

PARADIP PORT AUTHORITY
PARADIP-754142, ODISHA (INDIA)
(An autonomous body under Ministry of Ports, Shipping & Waterways, Govt. of India)

No. AD/RSC-22/196/2015(Pt.-VI)/20 Dated, the 4th January, 2023

Advertisement

Applications are invited from Indian Nationals for engagement of 01 (one) **Chief Manager (Corporate Relations & Communications)** on contractual basis in Paradip Port Authority.

For further details, visit our **website: www.paradipport.gov.in.**

Sd/- Dy Secretary
Paradip Port Authority

PPA/PR/218/2022-23 Dt. 05.01.2023

Basavajaya Mrityunjaya Swami of Panchamsali Peetha, Kudala Sangama, on Tuesday said members of the community will stage a protest in front of CM Basavaraj Bommai's residence at Shiggaon on January 13. "We have given January 12 as the deadline to the government to release the gazette notification of reservation to Panchamsalis. We will withdraw our protest only if the gazette notification is released," he stated

KALASA-BANDURI

Goa forester issues notice to K'taka

Chief wildlife warden says project site falls within jurisdiction of Mahadayi Wildlife Sanctuary

NAUSHAD BIJAPUR @ Belagavi

EVEN as the state government is inching closer to implement the Kalasa-Banduri project after the central government cleared the revised detailed project report (DPR), Goa Chief Minister Pramod Sawant said the chief wildlife warden of Goa has issued a stop-work notice to the Karnataka government as the project site falls within the jurisdiction of Mahadayi Wildlife Sanctuary.

Warning that action would be initiated if response is not filed to the notice, the Goa government "directed" the Karnataka government to stop the diversion of the flow of Kalasa and Banduri rivulets and also the construction of dams, canals and other structures in the wildlife sanctuary.

On Tuesday, a team from the Ministry of Environment and Forest (MoEF) inspected the forest lands where the project will be implemented. Sources said MoEF will grant forest and environment clearances to Karnataka as the forest land to be used under the project has been reduced drastically in the revised DPR. As per the revised DPR, the forest land that falls under the Kalasa project has come down from 166 hectares to 37 hectares and for Banduri project, it has been reduced from 183 hectares to 24 hectares, they said.

A team of the Ministry of Environment and Forest (MoEF) and state forest officials at the Kalasa-Banduri project site on the Goa border on Tuesday | EXPRESS

"The MoEF team suggested several measures to avoid damage to forest and wildlife and said it is possible to avoid cutting of thousands of trees by laying underground electric cables. Several top forest department officials briefed the team about the measures being taken by the state government. The team will visit Telsang, near Athani, on Wednesday to inspect a vast stretch of land being allotted by the state government to the Forest Department as a replacement for the forest land to be used," a top forest official said.

In his tweet on Tuesday, Sawant said, "Had a very productive meeting with members of Mhadei Bachao Abhiyan (MBA) in Panaji. Explained to them in detail about the efforts taken by the government on all fronts to safeguard Goa's interests regarding Mhadei."

Goa's Chief Wildlife Warden Saurabh Kumar, in his show-cause notice to the state, said, "Kalasa and Banduri nallas flow through the Mahadayi Wildlife Sanctuary and that Kalasa rivulet is one of the sources of water for the said sanctuary. Under Section 29 of the Wildlife (Protection) Act of 1972 there is a complete prohibition to divert any flow of water outside the sanctuary. It has come to our knowledge that you (Karnataka govt) plan to stop/divert or reduce the flow of water of Kalasa and Banduri rivulets into the Mahadayi Wildlife Sanctuary."

Exercising powers conferred under Section 29 of Wildlife (Protection) Act of 1972, he said, "I call upon you to show cause as to why action under the said Act should not be initiated against you for having violated Section 29 and why appropriate directions/orders should not be issued against you. Your reply should reach this office within 30 days of the receipt of this notice, failing which appropriate orders/directions shall be issued against you under the Act."

Inspector suspended for false case against 2 women

EXPRESS NEWS SERVICE @ Bengaluru

A police inspector, who was working at Cottonpet police station earlier, has been suspended on charges of registering a fake case of robbery against three people, including two women, at the behest of **'Santro' Ravi,** a con man who is facing several criminal cases and who was allegedly brokering police transfers.

Praveen KY, who was transferred recently, is the suspended inspector. A 27-year-old woman, who filed a rape case against Manjunath KS alias 'Santro Ravi' at Vijayanagar police station in Mysuru on January 2, had alleged in her complaint that Praveen had foisted a false case against her, her 20-year-old sister and another person. Based on her complaint, DG&IGP Praveen Sood had ordered an inquiry and after it was established that Inspector Praveen had registered a false case, his suspension orders were issued on Tuesday.

Sources said the inspector, who had allegedly contacted Ravi earlier seeking help for his transfers, had created a fake case and circumstantial evidence against the sisters. "The case was registered on November 22, in which complainant Prakash claimed that he had given Rs 5 lakh to the woman after receiving post-dated cheques. The woman asked him to come to Railway Bridge near Khoday's Circle on November 22 evening and when he went, there was some altercation. He alleged that the woman, her sister and another person assaulted him and snatched his gold chain and cash," an officer said.

Praveen arrested the sisters on November 25 and they were in judicial custody for about 20 days before a court granted them bail. "As part of the inquiry, people involved in the case were questioned and it was found that Inspector Praveen had made complainant Prakash enact the robbery scene when the women were not present. He had managed to get their mobile phones with Ravi's help and used them as technical evidence to show that they were present at the scene," the officer said.

The woman, who claimed that Ravi had married her after raping her but had deserted her, said that she had several issues with Ravi, who decided to teach her a lesson by foisting a fake case. It is said that Ravi asked Praveen to book the woman in the case after she allegedly stole his laptop, which reportedly contained incriminating materials related to his dealings.

Lookout circular issued to nab Ravi, says ADGP

EXPRESS NEWS SERVICE @ Mysuru

CLARIFYING that there is no pressure in connection with the case involving 'Santro' Ravi, who is facing rape and other charges, apart from his alleged links with BJP ministers, ADGP Alok Kumar on Tuesday said that a lookout circular has already been issued in order to arrest him soon.

Speaking to reporters after meeting senior police officers, and complainants in the case, Kumar said a case has been already registered in the Vijaynagar police station.

"It's been eight days since he is absconding and we have constituted a team to secure him. Teams are looking into his whereabouts in Mysuru, Mandya, Ramanagara and Bengaluru, while his house in Rajarajeshwarinagar in Bengaluru was also searched. We are gathering information about his bank accounts and other details and are also looking into the aspects of the Prevention of Money Laundering Act," he said.

He further said that proper action will be taken against him, and the team is ensuring that the investigation is watertight. Meanwhile, sources close to the investigation revealed that the police suspect that he has fled to the Andamans. One of the victims who met the ADGP told reporters that all the evidence she had with her was shown to the police. "The accused is available to his advocates and is in constant touch with them, but the police are unable to trace him," the victim mentioned.

CM: RAVI HAS 20-YR HISTORY. WHO WAS IN POWER THEN?

HUBBALLI: Chief Minister Basavaraj Bommai on Tuesday said, "'Santro' Ravi has 20 years of history. Which government was in power and with whom the accused had connections?" He said, "Instructions have been given to the police to confiscate the assets of the accused and to probe his misdeeds. It will bring out the truth."

Reddy assets: HC raps govt for sitting on CBI request

ENS @Bengaluru

EXPRESSING displeasure over the state government for a delay in giving consent to the CBI to attach properties acquired by former minister G Janardhan Reddy and his family members in Andhra Pradesh and Telangana from the proceeds of illegal mining, the Karnataka High Court on Tuesday sought a response from the government.

Observing that it is shocking that CBI is before the high court with such a prayer, Justice M Nagaprasanna asked why the state government is sitting on a request submitted in August last year, for attachment of properties worth Rs 19 crore. It said the state had on an earlier occasion considered the CBI's request and given consent for attachment of properties worth Rs 65 crore. The government cannot act indifferently just because influential persons are involved, he added, adjourning the hearing to January 12.

CBI special counsel P Prasanna Kumar submitted that the agency probed the illegal mining scam, according to apex court directions, and filed a chargesheet against Reddy and others for causing a loss of Rs 198 crore to the state exchequer. He submitted that the CBI had identified Reddy's properties worth Rs 65 crore, and the state had given its consent to seek their attachment. After further inquiry, CBI identified other properties worth Rs 19 crore, and submitted a representation to the chief secretary in August 2022, seeking consent for attachment. Despite this, the representation was not acted upon. The accused is now making hectic efforts to dispose of these properties, hence there is urgency, he argued.

CONG TO LAUNCH PRAJADHWANI BUS YATRA FROM BELAGAVI TODAY

EXPRESS NEWS SERVICE @ Bengaluru

OPPOSITION Congress leaders' 'Prajadhwani yatra' to highlight what they called the State Government's failures and the party's vision for the development will start from Belagavi on Wednesday.

KPCC president DK Shivakumar, former chief minister Siddaramaiah and other senior leaders will attend programmes in Belagavi and Chikkodi on the first day of the yatra. They will take a Sankranti break from January 12 to 15 and resume the yatra from January 16.

"During the bus yatra, we will highlight failures of the BJP government and our vision for Karnataka," Shivakumar told reporters during a joint press conference with Siddaramaiah and other senior leaders. The party released a booklet on various allegations against the BJP government and launched a website to gather views from people.

The government failed on all fronts and corruption is rampant, Shivakumar said and added that the BJP government has not fulfilled 550 of the 600 promises made during the last elections.

Siddaramaiah said Basavaraj Bommai is a weak CM who has failed to protect the state's interest. In its interim report, the 15th Finance Commission recommended the release of Rs 5,495 crore special grants to the state, but Finance Minister Nirmala Sitaraman, who is elected to Rajya Sabha from Karnataka rejected that recommendation, Siddaramaiah said. The recommendation was left out in the final report as neither the State Government nor 25 BJP MPs from the state put pressure on the Centre, he said.

The former CM said due to a reduction in the grants from the Centre, development works in the state have taken a hit and the state's debt burden increased.

Siddraramaiah said people of Karnataka are disgusted with the government and during the yatra, the party leaders will try to understand their problems and expectations.

In the first phase of the yatra, Siddaramaiah and Shivakumar will visit all the districts. In the second phase, they will split into two teams to cover all the Assembly segments.

KPCC chief D K Shivakumar launches a bus that will traverse through the state, as part of the Prajadhwani Yatra, in Bengaluru on Tuesday | SHASHIDHAR BYRAPPA

Ravi operated from Kumara Krupa, was booked in by KSTDC ex-official

BANSY KALAPPA @ Bengaluru

WHILE it is certain that 'Santro' Ravi operated from rooms in Kumara Krupa guesthouse, right under the nose of the government, questions are being raised as to who booked him in almost on permanent basis.

TNIE found that Ravi's bookings were routed through a KSTDC officer, 'Devaraj Sir'. The officer has since been transferred out of KSTDC, but has ensured that Ravi lives in the guesthouse for almost the entire year. This violates the rules, which mandate that a person cannot stay beyond five days, and to continue on the sixth day, will need special permission or a rebooking.

Former CM H D Kumaraswamy said Devaraj was placed directly under an officer of the rank of joint secretary in the government, who was holding charge of KSTDC.

Government sources explained that private parties pay Rs 1,500 per head per day, while state government officers pay Rs 400, while MLAs and Central officials pay Rs 600. Santro Ravi, a private person, was allocated a room through a network handled by Devaraj. Sources said even when a guest is occupying a room, a break is shown to satisfy official requirements.

Ravi was not the only one who had made Kumara Krupa his home. It is said many 'wheeler-dealers' live undisturbed in the guesthouse, built as a massive 180-room facility. "Santro Ravi was not the only one, but just one of the network of fixers," sources said. A source said ministers and bureaucrats operate through this network, of which Santro Ravi is just a part.

Siddu will face defeat in Kolar, say JDS, BJP leaders

V VELAYUDHAM @ Kolar

A day after Congress Legislature Party leader Siddaramaiah announced that he will contest from the Kolar Assembly constituency, JDS official candidate CMR Srinath on Tuesday said it is a wrong decision and the former chief minister will burn his fingers as he has chosen the constituency without conducting a proper survey.

Srinath told The New Indian Express that he has been working hard in the constituency over the last several years. In the 2018 Assembly elections, JDS candidate K Srinivasa Gowda won with a thumping majority, only because of the identity of the party, and not due to his work in the constituency. "This election too, people will choose a local candidate. The good governance given by former chief minister HD Kumaraswamy will benefit me," he said.

BJP leader Varthur Prakash, who has won twice from Kolar, said that Siddaramaiah will face the same fate as former MP from Congress KH Muniyappa, who lost the last Lok Sabha polls in Kolar. "Congress leaders have passed on wrong information to Siddaramaiah. He will be defeated," he added.

Congressmen protest against BJP, for its attacks on Siddaramaiah, in Bengaluru on Tuesday | SHASHIDHAR BYRAPPA

BJP ticket aspirant Om Sakthi Chalapathy, who unsuccessfully contested on a BJP ticket in the last Assembly election, said the party has a good hold over the constituency as has been proved by BJP's success in the parliamentary elections. Not all communities will support Siddaramaiah as he is no way connected with Kolar seat. He has chosen a wrong constituency, said Chalapathy. Siddaramaiah will not be able to woo voters as he does not know any panchayat leaders, he added.

No auditing of GPs, ULBs, varsities for want of staff

ASHWINI M SRIPAD @ Bengaluru

THE Karnataka State Audit and Accounts Department (KSAAD) is hit by a severe staff crunch. Of the 4,564 sanctioned posts, almost 50 per cent posts have been lying vacant, adversely affecting the auditing of gram panchayats, urban local bodies and universities across the state. Authorities are forced to undertake random auditing and not the complete auditing of these agencies.

According to data available with *TNIE*, of the 4,564 sanctioned posts, only 2,400 posts are filled, which accounts to 48 per cent vacancy in the department. Of these, Group C and Group D constitute more vacancies. The Group C cadre includes account auditor, account superintendent and account assistant posts who play an important role in auditing.

Speaking to *TNIE*, a senior official said each organisation is audited by man days. The GP is audited for four to six days, while urban local bodies take 400 to 600 days. The number of days depend on the number of transactions. Higher the transactions, more the number of man days. "Since we have less number of staff, we either take more days to complete the auditing or most of the time we go for random auditing which might not be accurate," the official added. This apart, the existing staff is overburdened as their workload is almost doubled. "In some cases, we depute officials for auditing to different agencies or places if we find they are lagging behind," said another official. Recently, the state government approved to recruit 242 first division assistants, 67 second division assistants, 54 auditors and 43 assistant controllers. The Finance Department also gave its nod. However, this process is likely to take some time.

STAFF CRUNCH

Cadre	Sanctioned posts	Vacant posts
Group A	539	231
Group B	1,314	526
Group C	2,577	1,322
Group D	134	85
TOTAL	4,564	2,164

FARMERS IN WAIT

Land unavailable, govt's food parks project yet to take off

ASHWINI M SRIPAD @ Bengaluru

THE state government's ambitious programme to set up a food park in each district, which would have helped farmers earn better profits, has taken a backseat as land is not available in many districts.

The state government announced in 2022 that such parks would be set up in 20-50 acres of land in each district. But the Agriculture Department failed to get such big plots and has now pared down the requirement to 10 acres. Once set up, these food parks would have processing and cold storage units, warehouses, weighbridges and more. The government will provide all basic facilities, including power connection and water supply, to those interested in setting up units in these parks. The land will be given on lease.

Agriculture Minister BC Patil told The New Indian Express that the food parks will help farmers through Farmers Produce Organisations (FPOs). "The government will procure the land. We are looking for ten acres in each district, but we are yet to get it. We have told the officials to use whatever land is available with the Agriculture Department. FPOs can set up processing and other units that will generate additional income for farmers. Food parks will have all facilities to help them market and trade their produce," he said.

Karnataka has 1,200 FPOs, each with around 1,000 farmer-members. "We provide them loans and subsidies. The purpose of food parks is to make farmers grow, process, pack, brand and market their produce, which will improve their profit margins substantially. It will also prevent middlemen. We want to turn farmers into entrepreneurs, and treat agriculture as an industry. We want them to see profit," he added.

The minister has now directed deputy commissioners concerned to identify the land. "We hope to start the food parks in the next two months," he added.

Kodagu police have nabbed four people involved in thefts of temple bells across the district. Nearly Rs 10 lakh worth metal temple bells have been seized from the arrested

A poster against TN Governor RN Ravi in Chennai on Tuesday

Pongal invite by TN Guv sparks fresh row

T MURUGANANDHAM @Chennai

DAYS after Governor R N Ravi triggered a controversy by saying that 'Tamizhagam' is the more appropriate name for the state than Tamil Nadu, an invitation issued by the Raj Bhavan on Tuesday for 'Pongal Peruvizha' on January 12 carries the emblem of Government of India (G0I) and not the customary Tamil Nadu state emblem. Raj Bhavan officials could not be reached for comments despite repeated attempts.

CPM MP Su Venkatesan, in a tweet on Tuesday, posted the invitation sent by the Governor last year for Tamil New Year Day with the Tamil Nadu government emblem and the Pongal invitation issued by the Raj Bhavan on Tuesday with the GoI emblem. Strikingly, the invitation has also used the word 'Thamizhaga Aalunar' in place of the conventional 'Tamil Nadu Aalunar'.

"Shall we expect the Governor to vacate Tamil Nadu as he has not used Tamil Nadu government's emblem and word Tamil Nadu since he is residing in a place maintained with the tax money of the people of the state," asked Venkatesan.

The new controversy came a day after Tamil Nadu Assembly witnessed an unprecedented showdown between Chief Minister MK Stalin and the Governor after Ravi skipped certain portions, including reference to 'Dravidian Model' of governance and names of late leaders, during his customary address to the House on Monday.

While the Governor's Thamizhagam-Tamil Nadu remark has been a hugely contested topic on social media with hashtag #TamilNadu trending for days on Twitter, the hashtag #GetOutRavi started trending on Twitter on Monday after the assembly faceoff.

Sara Aboobacker, who wrote of injustice, passes away

DIVYA CUTINHO @ Mangaluru

VETERAN Kannada novelist, essayist and translator **Dr Sara Aboobacker** passed away on Tuesday afternoon at a private hospital in Mangaluru. She was 86. She had been suffering from oral cancer and had recently undergone a surgery. She is survived by four sons.

Some of her noted works include 'Chandragiriya Theeradalli', 'Hottu Kanthuva Munna', 'Sahana', 'Vajragalu', 'Kadana Virama', 'Suliyalli Sikkavaru', 'Tala Odeda Doniyali', 'Pravaha-Suli', 'Panjara', 'Ilijaru' and 'Kanike'.

Her mortal remains were kept for the public to pay homage at her residence at Hathill in Mangaluru, and the final rites were held at Zeenath Baksh Jumma Masjid at Bunder at 8pm.

Several writers and activists paid their last respects to the writer. Muneer Katipalla, state president, Democratic Youth Federation of India (DYFI) told *TNIE* that despite hailing from a conservative family and without proper education, Sara Abubakar was a rebel who wrote about injustice and inequality, based on her childhood.

"Through her writings, she made the outside world aware of the challenges of Muslim women. She encouraged Muslim girls to pursue education and opposed triple talaq. During the 1980s, she was behind the 'Muslim Progressive Conference'. She raised her voice against communalism, and when IGP Srikumar wrote a book on the Gujarat riots, she translated it into Kannada," he said.

Sara was born in a Malayalam-speaking family from Kasaragod to advocate P Ahmad and Zainabi on June 30, 1936. She was one of the first girls from her community in Kasargod to be educated, and graduate from a local Kannada school.

She bid goodbye to studies after marrying Aboobacker, an engineer. But Sara was always interested in reading and was addicted to the writings of Shivaram Karanth, Inamdar, Bhyrappa, UR Ananthamurthy and Vaikom Basheer. She had once stated that her desire to pursue education was constrained by community norms that restricted women from getting higher education.

Sara won several awards, including the Karnataka Sahitya Akademi award of honour, Rajyotsava award, Dana Chintamani Attimabbe award from the Karnataka government, Honorary Doctorate from Mangalore University, Bhasha Bharathi award from the Union government, and Baba Saheb Ambedkar award by Gorur Prathishtana.

Sara's son Mohammad Nassar, a retired assistant professor from the Fisheries College, told *TNIE* that he has preserved his mother's works in digital format, for the future generations to know about her.

GAME, SET, BEGIN

Renowned sand artist Sudarsan Pattnaik creates a sand sculpture on hockey near Barabati Stadium in Mahanadi, Cuttack, on Tuesday. Odisha will host the Men's Hockey World Cup this year which will begin on Friday | PTI

Eve-teasing led to assault bid on Bajrang worker: SP

EXPRESS NEWS SERVICE @ Shivamogga

THE case pertaining to an assault attempt on a Bajrang Dal worker in Sagar town on Monday has taken a new twist with the police issuing a clarification that the reason for the incident is personal enmity.

Meanwhile, the Sagar bandh called by the Hindutva outfit was total on Tuesday.

Superintendent of Police Mithun Kumar GK told reporters that the investigation into the case revealed that the Bajrang Dal worker, Sunil, was allegedly teasing Sameer's sister for the past five months. Enraged by this, Sameer tried to attack Sunil with a sharp weapon on Monday morning. The police arrested three persons, including Sameer, in connection with the case.

"What we have found so far is that Sunil was teasing Sameer's sister. Sameer had warned Sunil not to trouble his sister. But Sunil used to call Sameer and ask for his sister's phone number. When we verified the call records, Sameer's claims proved to be true," the SP said. Kumar said that on Monday morning, Sameer came out of a lodge and was trying to start his bike. "Sunil came to the spot and started arguing with Sameer. Sameer, who had a machete to cut grass for his goats, tried to assault Sunil with it," the SP said.

Addressing the media at Sagar, Sameer's sister alleged that Sunil used to tease her and tried to force her to stop wearing hijab. "Sunil was forcing me to convert. I had informed my brother about it. My brother might have threatened Sunil, but had no intention to attack him," she said and appealed to the police to release him.

SHOPS SHUT

The bandh call at Sagar was total. Shops remained closed and vehicles went off the road. Bajrang Dal activists took out a bike rally and a protest march. The police made elaborate security arrangements to prevent any untoward incident. Sagar Bharatiya Janata Party MLA Haratalu Halappa said the police will take stern action against those who take law into their hands.

Sagar MLA Haratalu Halappa at a protest march in Sagar on Tuesday

'Will decide on Mekedatu dam as per SC directives'

ANTONY FERNANDO @Karaikal

THE Cauvery Water Management Authority (CWMA) will take a call on the Mekedatu dam as per the directives issued by the Supreme Court, said chairman Saumitra Kumar Haldar, after the CWMA and the Cauvery Water Regulation Committee (CWMC) carried an inspection of the rivers flowing through Karaikal district on Tuesday.

Accompanied by Public Works Department (PWD) officials from Puducherry and Tamil Nadu, the team inspected the Central Water Commission (CWC) gauging stations of rivers present at the border between Karaikal and Tamil Nadu as well as those situated away from the border in Tamil Nadu.

Speaking to the press on the current CWMA stance on the conflict surrounding the Mekedatu dam project, the chairman said, "The Karnataka government has proposed constructing a dam, and the Tamil Nadu government has approached the Supreme Court against it. We're committed to abiding by the Supreme Court's directions. If the court leaves the decision to us, then we'll discuss."

Earlier, the team interacted with Karaikal farmers and heard their grievances. P Rajenthiran, a representative of the Karaikal Regional Farmer's Welfare Association said, "The CWMA should ensure that it controls the management of the Cauvery. It should ensure that Karnataka shares water on proportions fixed for each month. It should also ensure that Karaikal farmers receive water for kuruvai cultivation."

Tamil Nadu releases 7tmcft from the Cauvery to Puducherry each year for irrigation. Saumitra Kumar Haldar added that the CWMA will convene their next meet this month.

IT'S COLD WAVE, BAGALKOT SHIVERS AT 5.6°C

EXPRESS NEWS SERVICE @ Bengaluru

With the mercury falling below 10 degrees Celsius in several parts of Karnataka, the India Meteorological Department (IMD) has sounded a cold wave alert for most parts of north interior and coastal districts for the next two days.

Bagalkot on Tuesday morning saw a minimum temperature of 5.6 degrees Celsius (9 degrees Celsius below normal). While Vijayapura recorded 7 degrees Celsius (9.1 degrees Celsius below normal), Bidar saw 7.5 degrees Celsius (8.2 degrees Celsius below normal). The minimum temperature in Ballari was 9 degrees Celsius and it was 9.9 degrees Celsius in Mandya. Shirguppi in Dharwad district recorded a minimum temperature of 5.8 degrees Celsius.

According to Karnataka State Natural Disaster Monitoring Centre (KSNDMC), 194 stations in Karnataka recorded a minimum temperature below 10 degrees Celsius, including five locations in Bengaluru-Uttarahalli (9.4), Sulibele (8), Kanasawadi in Doddaballapur (9), and Tubagere (9.8). Cold wave conditions prevailed over Bidar, Vijayapura and Bagalkot districts of north interior Karnataka on Monday and Tuesday. While Bengaluru city experienced dry spell, the minimum temperature hovered around 14.3 degrees Celsius. The temperature was 13.8 degrees Celsius in HAL airport.

"Over the last two years, Bengaluru city has not experienced severe cold as in the past where the mercury would drop to 8-9 degrees Celsius. This is because of increasing concretisation. Bengaluru had recorded the lowest minimum of 7.9 degrees Celsius in 1884," an IMD official said.

A senior IMD official told *TNIE* that the alert has been issued as the minimum temperature has dropped below normal by 6-7 degrees Celsius in more than two stations for at least two days. Also, there is prevailing northerly winds.

The official also stated that the winter chill will die down after three days as the south-easterly winds will start to prevail due to the formation of troughs.

> **Over the last two years, Bengaluru city has not experienced severe cold as in the past where the mercury would drop to 8-9 degrees Celsius. This is because of increasing concretisation**
>
> IMD official

As many as 200 guests from all G20 nations will participate in the event to be held in Hampi | PRASUNNA KP

G20 meeting: EAM officials visit Hampi

KIRAN BALANNANAVAR @ Hosapete

IN the run-up to the G20 meet which is scheduled to be held in India in July this year, a team of six members headed by the joint secretary of Ministry of External Affairs (EAM) visited Hampi and held a meeting with the deputy commissioners of three districts. Hampi is one of the venues for the high-profile event.

The team visited various places, gathered information and held a meeting with Vijayanagara, Ballari and Koppal district administration authorities, recently.

T Venkatesh, deputy commissioner of Vijayanagara, said, "As many as 200 guests from all G20 nations will participate in the event to be held in Hampi. The officials who inspected various places in Hampi last week liked the Vijaya Vittala Temple premises, Virupaksha Temple and Edaru Basavannana Temple premises. But we have not yet finalised the venue of the meet. A few more meetings with the local administrations will be held in the coming days," he added.

Another official said that the G20 meet will be held at many ASI-protected sites, including Hampi. "Marking India's G20 presidency, 100 selected monuments in India, including Hampi, will be decorated with lighting. Another team is expected to visit Hampi soon," he added.

423 km of TN coast eroding: Report

SV KRISHNA CHAITANYA @ Chennai

IT seems that Tamil Nadu government's efforts in the past two decades to address the problem of coastal erosion by building hundreds of hard structures like groynes, seawalls and breakwaters haven't yielded desired results as the latest shoreline changes assessment report released on Tuesday throws-up alarming facts. Of the 991.47 km of Tamil Nadu's coastline mapped, a whopping 422.94 km (42.7%) continues to experience erosion and now the state policy makers are grappling for more nature-based soft or hybrid solutions.

The shoreline changes assessment along Tamil Nadu coast was conducted by National the Centre for Coastal Research (NCCR) as part of National Shoreline Assessment System. The report was released by EV Velu, Minister for Public Works, Highways and Minor Ports Department at a workshop on "Marine Spatial Planning for Tamil Nadu", which was attended by multiple stakeholders.

According to the report, Tamil Nadu ranks fourth in India experiencing worst coastal erosion after West Bengal (60.5%), Puducherry (56.2%) and Kerala (46.4%). Overall during 1990 and 2018, Tamil Nadu has lost 1,802 hectares of land due to erosion. The worst affected district is Ramanathapuram, which lost 413.37 ha, followed by Nagapattinam 283.69 ha and Kancheepuram 186.06 ha. On the other hand, Chennai lost just 5.03 ha.

NCCR director MV Ramana Murthy, who is also a member of Expert Appraisal Committee (CRZ) of Union environment ministry, said in recent years, the hard structures due to their negative impacts are discouraged, instead 'soft' alternatives like beach nourishment is becoming favourable. Hybrid solutions with a combination of hard and soft solutions are implemented to minimise the impact of these man-made structures. The artificial reef project, which brought back the Puducherry beach to life is a standout example.

EXPRESS READ

2 kids drown in tank at Saundatti

Belagavi:Two children playing near an under-construction building at Saundatti drowned in an open water tank and died on Tuesday noon. The victims are Shlok Basalingappa Gudi (4) and Chidanand Prakash Salunkhe (4), both residents of Saundatti town. According to police sources, the duo was playing in a temple situated near the under-construction building. There was an open tank constructed in front of the building and water was stored in it. The incident came to light when the parents started searching for the kids. A case has been registered at Saundatti police station.

TTD limits SRIVANI tickets to 1,000/day

Tirupati: Keeping in view the darshan priority of common people, the TTD has limited the total number of SRIVANI tickets to 1,000 tickets per day. Out of 1,000 tickets, 750 to be made available online while 250 tickets be made available in the current booking counter at the Tirupati Airport. Already, TTD has released 500 tickets online and the additional 250 will be released on January 11. The TTD has dispensed with the SRIVANI ticket issuing services in Madhavam Rest House. Henceforth, the offline tickets will be issued only in the Tirupati Airport Counter to the SRIVANI donors on production of their boarding pass.

3 inscriptions of 7th & 9th centuries found in AP

SRI KRISHNA KUMMARA @ Tirupati

THREE rare inscriptions dating back to the 7th and 9th centuries (Common Era) were unearthed at Kottareddivaripalli village in Madanapalle taluk of Annamayya district on Sunday. Villagers noticed the inscriptions on agricultural lands on the outskirts of the Kottareddivaripalli. The pictures of the inscriptions, engraved on a stone, were later sent to the archaeology department in Vijayawada and further forwarded to epigraphists in Mysore. It was then confirmed that the inscriptions belonged to the Renati Chola and Vaidumba dynasties.

ASI director Munirathnam Reddy explained that while one of the three inscriptions is a Dana Sasanam (Gift of Land), the other two are heroic inscriptions.

ಕಾರ್ಯನಿರ್ವಾಹಕ ಅಭಿಯಂತರ ಕಚೇರಿ
ಗ್ರಾಮೀಣ ಕುಡಿಯುವ ನೀರು ಮತ್ತು ನೈರ್ಮಲ್ಯ ವಿಭಾಗ,
ಬಾಗಲಕೋಟ.

ಸಂಖ್ಯೆ : ಗ್ರಾ.ಕು.ನೀ.ಮತ್ತು ನೈ.ವಿ./ಬಾಗಲಕೋಟ/ಪಿಬಿ–1,2,3 & 4/
ಟೆಂಡರ್/2022–23/2238 ದಿನಾಂಕ : 09–01–2023

ಅಲ್ಪಾವಧಿ ಇ-ಪ್ರೊಕ್ಯೂರ್‌ಮೆಂಟ್ ಟೆಂಡರ್ ಪ್ರಕಟಣೆ

ಕರ್ನಾಟಕ ಸರ್ಕಾರದ ಮಾನ್ಯ ರಾಜ್ಯಪಾಲರ ಪರವಾಗಿ ಕಾರ್ಯನಿರ್ವಾಹಕ ಇಂಜಿನೀಯರ, ಗ್ರಾಮೀಣ ಕುಡಿಯುವ ನೀರು ಮತ್ತು ನೈರ್ಮಲ್ಯ ವಿಭಾಗ, ಬಾಗಲಕೋಟ ರವರಿಂದ ಕುಡಿಯುವ ನೀರು ಕಾಮಗಾರಿಗಳಿಗೆ ಅರ್ಹ ಗುತ್ತಿಗೆದಾರರಿಂದ ಟೆಂಡರ್ ಆಹ್ವಾನಿಸಲಾಗಿದ್ದು, ವಿವರ ಈ ಕೆಳಗಿನಂತಿದೆ.

Jamakhandi Taluka 1) Indent No-54283 **(Mouneshwar & Ganesh)** APT-53.82 Lakhs, **2)** Indent No-54282 **(Kadapatti)** APT-64.62 Lakhs, **3)** Indent No-54281 **(Alagur Vasti)** APT-26.42 Lakhs, **4)** Indent No-54280 **(Ashray Colony)** APT-81.90 Lakhs. **Bagalkot Dist : 1)** Indent No-50663 **(AMC package : Providing Annual Maintenance of old and new instruments in Division Laboratory of Bagalkot Dist and Hungund Sub Division Lab and Jamakhandi Sub Division Lab)** APT-2.39 Lakhs Call-5. **Bagalkot Taluka : 1)** Indent No-49013 **(Rampur O&M)** APT-29.42 Lakhs Call-5, **Badami Taluka : 1)** Indent No-53312 **(Budangad)** APT-75.87 Lakhs Call-2, **Bilagi Taluka : 1)** Indent No-54369 **(Rolli Village of Bilagi taluk are applicants Shri Mahadevappa Sivalingappa Halli uraf Pattanashetti. at Rolli 06 people and others for a total of 16 acres 28 gunte land through pipeline Irrigation Scheme. (Gen))** APT-4.69, **Mudhol Taluka : 1)** Indent No-54360 **(providing Lift Irrigation to Shri Vittal Budhihala and Other Farms in Mallapur PL Village Mudhol Taluk Bagalkot District)** APT-7.95.

1) ಟೆಂಡರ್ ಅರ್ಜಿ ಬೆಲೆ ಮತ್ತು ಇ.ಎಂ.ಡಿ. ಮೊತ್ತ ಇ–ಪ್ರೊಕ್ಯೂರಮೆಂಟ್ ಪ್ರಕಾರ, 2) ಟೆಂಡರ್ ಪಾರಂ ಸಲ್ಲಿಸುವ ಅಂತಿಮ ದಿನಾಂಕ : 18–01–2023 ಸಾಯಂಕಾಲ 5.30 ಗಂಟೆಯ ವರೆಗೆ, 3) ಹೆಚ್ಚಿನ ವಿವರಗಳಿಗಾಗಿ ಅಂತರ್ಜಾಲದಲ್ಲಿ ನೋಡ ಬಹುದಾಗಿದೆ. ವಿಳಾಸ www.eproc.karnataka.gov.in. 4) ಟೆಂಡರ್ ಪಾರಂ ಸಲ್ಲಿಸುವ ಅಂತಿಮ ದಿನಾಂಕ : 16–01–2023 ಸಾಯಂಕಾಲ 5.30 ಗಂಟೆಯ ವರೆಗೆ Indent No: 53312 & 50663, 49013 ಕಾಮಗಾರಿಗೆ ಮಾತ್ರ.

ಸಹಿ/– ಕಾರ್ಯನಿರ್ವಾಹಕ ಇಂಜಿನೀಯರರು,
ಗ್ರಾ.ಕು.ನೀ.&ನೈ. ವಿಭಾಗ, ಬಾಗಲಕೋಟ.

ಡಿಪಿಆರ್/ಬಾಗಲಕೋಟ/763/ಮಾಗಿಶಾ/2022–23

GOVERNMENT OF KARNATAKA
DISTRICT URBAN DEVELOPMENT CELL
OFFICE OF THE DEPUTY COMMISSIONER AND DISTRICT MAGISTRATE,BELAGAVI DISTRICT, BELAGAVI

Telephone no:0831-2407279 E-Mail:dudc_bgm@yahoo.co.in

No: BGM/DUDC/5/CR-25/2021-22 Dated: 10-01-2023

Short Term Tender Notification

The Executive Engineer, District Urban Develoment Ceel, Belagavi District invites tender in two cover system using KW-4 Documents for Belagavi District Chief Minister Amrut Nagarothana (Municipality) Phase-4 Project works as detailed below:- (Rs. in Lakhs)

Sl. No	Description of works	Amount Put to Tender (Excluding GST)	Earnest Money Deposit
1	Improvement of Road and Drain Works in Town Municipal Council CHIKODI limits. (Tender No. DMA/2022-23/RD/WORK_INDENT141625/Call-2)	391.13	5.87
2	Construction of Samudaya Bhavan, Food Court (Complex), Compound Wall, Bridge & CD, Development of Gardens & Burial ground and Supply & Erection of Street light Poles & Street lights in Town Municipal Council CHIKODI limits. (Tender No. DMA/2022-23/OW/WORK_INDENT141637/Call-2)	199.10	2.99

Contractors can download and submit the tenders through e-Procurement portal at www.eproc.karnataka.gov.in. Earnest Money Deposit (EMD) and Tender Processing Fee shall also be paid electronically. Calendar of Events and other information are as follows:

1	Period of Construction	09 Months (Excluding Mansoon)
2	Last Date for submission of tenders	25-01-2023 up to 17.00 hrs.
3	Date of Opening of Tenders (Technical Bids)	27-01-2023 at 10.00 hrs.

Postponement of calendar of events (if any) is only through e-Procurement portal and will not be published in newspapers.

Sd/-EXECUTIVE ENGINEER
DPR/DGM/RO-NO-1524/MCA/2022-23 Distirct Urban Development Cell, Belagavi

CITY UNION BANK LIMITED
Credit Recovery and Management Department
Administrative Office: No.24-B, Gandhi Nagar, Kumbakonam - 612001. **E-Mail id:** crmd@cityunionbank.in, **Phone:** 0435-2432322, **Fax:** 0435-2431746

TENDER-CUM-AUCTION SALE NOTICE UNDER SARFAESI ACT 2002

The following property/ies mortgaged to **City Union Bank Limited** will be sold in Tender-cum-Public Auction by the Authorised Officer of the Bank, under Rule 8 (6) & 9 of the Security Interest (Enforcement) Rules, 2002, under the SARFAESI Act, 2002, for recovery of a sum of **Rs.95,72,994/- (Rupees Ninety Five Lakh Seventy Two Thousand Nine Hundred and Ninety Four Only)** as on **27-12-2022** together with further interest to be charged from **28-12-2022** onwards and other expenses, any other dues to the Bank by the borrowers / guarantors **No.1) M/s. Sri Kumaran Steel & Cement, 180, Vikas Nagar, Jagadish Reddy Building, Near SBI Bank, Yarandahalli Jigani, Hobli, Anekal Taluk, Bangalore - 562105. No.2) Mr. N. Ellayaraja, S/o. Nagan, G-5, Munikrishna Building, Kammasandra Cross, Hebbagodi Electronic City, Anekal Taluk, Bangalore - 560100. Also at Mr. N. Ellayaraja, S/o. Nagan, 180, Vikas Nagar, Jagadish Reddy Building, Near SBI Bank, Yarandahalli Jigani, Hobli, Anekal Taluk, Bangalore - 562105. No.3) Mrs. Sarala, W/o. N. Ellayaraja, G-5, Munikrishna Building, Kammasandra Cross, Hebbagodi Electronic City, Anekal Taluk, Bangalore - 560100. Also at Mrs. Sarala, W/o. N. Ellayaraja, No.64, Raja Reddy Layout, Near Anjaneya Temple, Kachanayakanahalli, Bommasandra, Bangalore - 560099.**

Immovable Property Mortgaged to our Bank
Schedule - A: (Property Owned by Mr. N. Ellayaraja, S/o. Nagan)

All that piece and parcel of immovable property under Sy.No.108/1 converted by Deputy Commissioner of Bangalore District vide its Official Memorandum Order No.B.DIS. ALN SR (A) 102/1988-89 dated 24-11-1993 of the Deputy Commissioner of Bangalore Site No.64, Assessment Register No.530, E-Khatha PID No.150200103200802129. Measuring:- East to West - 40 feet and North to South - 30 feet, Totally measuring an extent of 1,200 Sq.ft., situated at Kachanayakanahalli Village, Jigani, Hobli, Anekal Taluk, Bangalore District and bounded as follows:- East by - Road, West by - Private Property, North by - Site No.65, South by - Site No.63 in the midst of above said land (I) Extent 1,200 Sq.ft., (II) Survey No.108/1, (III) Situated in Kachanayakanahalli Village, (IV) Anekal Taluk. Along with superstructure putup thereon.

Reserve Price: Rs.1,25,00,000/-
(Rupees One Crore Twenty Five Lakh Only)

AUCTION DETAILS

Date of Tender-cum-Auction Sale	Venue
20-02-2023	City Union Bank Limited, Bengaluru-Bommasandra Branch, 17, 5th Cross, Vidyanagar, Next to Lark Hotel, Hosur Road, Bommasandra, Bengaluru Rural, Karnataka - 560099. Telephone No.080-27833200; Cell No.9341822834.

Terms and Conditions of Tender-cum-Auction Sale:
(1) The intending bidders should be present in person for the auction and participate personally and give a declaration in writing to the effect that he/she is bidding for himself / herself. **(2)** The intending bidders may obtain the Tender Forms from **The Manager, City Union Bank Limited, Bengaluru-Bommasandra Branch 17, 5th Cross, Vidyanagar, Next to Lark Hotel, Hosur Road, Bommasandra, Bengaluru Rural, Karnataka - 560099. (3)** The intending bidders should submit their bids only in the Tender Form prescribed in sealed envelopes addressed to **The Authorised Officer, City Union Bank Ltd.**, together with a Pay Order / Demand Draft for an EMD of **10%** of the Reserve Price, drawn in favour of **"City Union Bank Ltd.", on or before 12.00 Noon** on the date of Tender-cum-Auction Sale hereby notified. **(4)** For inspection of the property and other particulars, the intending purchaser may contact: **Telephone No.080-27833200; Cell No.9341822834. (5)** The property/ies are sold on "As-is-where-is", "As-is-what-is" and "whatever-there is" basis. **(6)** The sealed tenders will be opened in the presence of the intending bidders at **01.00 p.m.** on the date of Tender-cum-Auction Sale hereby notified. Though in general the sale will be by way of closed tenders, the Authorised Officer may, at his sole discretion, conduct an Open Auction among the interested bidders who desire to quote a bid higher than the one received in the closed tender process, and in such an event, the sale shall be conferred on the person making highest bid. The sale, however, is subject to confirmation of City Union Bank Limited. **(7)** The successful bidder shall have to pay **25% (inclusive of EMD paid)** of the sale amount **immediately** on completion of sale and the balance amount of **75%** within **15 days** from the date of confirmation of sale, failing which the initial deposit of **25%** shall be forfeited. **(8)** The Sale Certificate will be issued by the Authorised Officer in favour of the successful purchaser only after receipt of the entire sale consideration within the time limit stipulated herein. **(9)** The successful purchaser shall bear the charges/fees payable for conveyance, such as stamp duty, registration fee etc., as applicable under law. **(10)** The successful bidder should pay the statutory dues (lawful house tax, electricity charges and other dues), TDS, GST if any, due to Government, Government Undertaking and local bodies. **(11)** The Authorised Officer shall have all the powers to accept or reject the bids or postpone or cancel the sale without assigning any reason whatsoever.

Place: Kumbakonam, Date: 09-01-2023 **Authorised Officer**

Regd. Office: 149, T.S.R. (Big) Street, Kumbakonam, Thanjavur District, Tamil Nadu - 612001, **CIN -** L65110TN1904PLC001287, **Telephone No.**0435-2402322, **Fax:** 0435-2431746, **Website:** www.cityunionbank.com

REPCO HOME FINANCE LIMITED
HOODI BRANCH: Sri Sathya Sai Complex, No.190/1, ITPB Main Road, Mahadevapura, Bengaluru - 560048.

DEMAND NOTICE

Borrower: Mrs. Sarojamma, W/o. Mr. N. Babu Reddy, No.119/8A, 6th Cross, Kaveri Nagar, Kodichikkanahalli Main Road, Hongasandra Village, Near Royal Legend Apartment, Begur Hobli, Bangalore - 560068. **Also at: M/s. Shree Krishna Concrete Blocks,** No.30, Yarandalli Village, Jigani Post, Anekal Taluk, Bangalore - 560106. **Co-Borrower - I: Mr. N. Babu Reddy,** S/o. Mr. Narayan Reddy, No.119/8A, 6th Cross, Kaveri Nagar, Kodichikkanahalli Main Road, Hongasandra Village, Near Royal Legend Apartment, Begur Hobli, Bangalore - 560068. **Also at: Oxford College of Dental,** 10th Mile Stone, Bommanahalli, Hosur Road, Bangalore - 560068. **Co-Borrower - II: Mr. B. Deepak,** S/o. Mr. N. Babu Reddy, No.119/8A, 6th Cross, Kaveri Nagar, Kodichikkanahalli Main Road, Hongasandra Village, Near Royal Legend Apartment, Begur Hobli, Bangalore - 560068. **Guarantor: Mr. B.R. Nagaiah Reddy (For Loan A/c.No.HDI-0093),** S/o. Mr. R. Ram Reddy, No.766/2, 3rd Cross, Vinayaka Nagar, Near Panchayati Office, Kudlu, Bommanahalli, Bangalore - 560068. **Also at: M/s. S.S Constructions,** No.766/2, 3rd Cross, Vinayaka Nagar, Near Panchayati Office, Kudlu, Bommanahalli, Bangalore - 560068.

(1) Demand Notice Dated: 14.12.2022, Loan A/C No.2351816000093, Sanction Date: 05-03-2018, Type of Loan: Commercial Real Estate, Sanction Amount: Rs.74,90,000/-.

(2) Demand Notice Dated: 14.12.2022, Loan A/C No.2351816000242, Sanction Date: 19-03-2019, Type of Loan: Commercial Real Estate, Sanction Amount: Rs.15,16,850/-.

NPA Dated: 29.10.2022, Loan Outstanding Amount of (1) Rs.84,70,265/- & (2) Rs.15,68,187/- with further interest from **13-12-2022** onwards and other costs thereon.

DESCRIPTION OF PROPERTY

All that piece and parcel of the property bearing Site Nos.23 and 24, Property Nos.60/9, 60/6, 60/5, 60/10 and 60/3, BBMP Khata Nos.1042/60/9/6/5/10/6 and 60/3, 23, 24 in Ward No.189, PID No.189-W020I-12, situated at Hongasandra Village, Begur Hobli, Bangalore South Taluk, now property comes under the Administrative Jurisdiction of Bruhat Bangalore Mahanagara Palike. Measuring:- East to West - 65 Feet, North to South - 40 Feet, Totally Measuring - 2,600 Sq.Feet and Bounded On:- East by - Site No.25, West by - Village Road, North by - 20 Feet Road, South by - Site Nos.31 and 32.

As a security for the repayment of the said loan to **Repco Home Finance Limited,** you have executed a Loan Agreement and also created, an equitable mortgage by deposit of title deeds of the property detailed herein above: Since you have defaulted in repayment of the loan, you are liable to pay the additional interest also. **The Company issued notice under the Act on above mentioned dates calling upon the above Borrowers / Co-Borrowers / Guarantors to repay the above outstanding amount** with further interest and costs thereon. **The Notice sent to all of you by Regd. Post. with Ack. Due.** We hereby call upon you, to pay the aforesaid amount due within **60 (Sixty) Days from the date of this notice,** failing which the Company shall take over the possession of secured assets mortgaged to us under the power conferred to us under the Securitisation & Reconstruction of Financial Assets and Enforcement of Security Interest Act, 2002, wherein the **Repco Home Finance Limited,** is empowered to take possession of the secured assets including the right to transfer by way of lease, assignment of sale, take over the management of the secured assets, appoint any person to manage the secured assets from you and adjust the above sale proceeds towards the debt due from you. We draw your attentions to Sec. 13 (8) of the Securitisation Act as per which, no further steps shall be taken for transfer or sale of the secured asset, if the dues of the secured creditor together with all costs, charges and expenses incurred by secured creditor are tendered by you at any time before the date fixed for sale or transfer of the secured asset.

Authorised Officer
Date: 14-12-2022 **Repco Home Finance Ltd.,**

CITY UNION BANK LIMITED
Credit Recovery and Management Department
Administrative Office: No.24-B, Gandhi Nagar, Kumbakonam - 612001. **E-Mail id:** crmd@cityunionbank.in, **Phone:** 0435-2432322, **Fax:** 0435-2431746

TENDER-CUM-AUCTION SALE NOTICE UNDER SARFAESI ACT 2002

The following property/ies mortgaged to **City Union Bank Limited** will be sold in Tender-cum-Public Auction by the Authorised Officer of the Bank, under Rule 8 (6) & 9 of the Security Interest (Enforcement) Rules, 2002, under the SARFAESI Act, 2002, for recovery of a sum of **Rs.18,61,240/- (Rupees Eighteen Lakh Sixty One Thousand Two Hundred and Forty Only)** as on **29-12-2022** together with further interest to be charged from **30-12-2022** onwards and other expenses, any other dues to the Bank by the borrowers / guarantors **No.1) Mr. G. Gopala Krishna, S/o. Mr. Govindaswamy, No.12/44, 1st Cross , Ward No.1, Arkavathi Layout, Ramanagara - 562159. No.2) Mrs. G. Anusuya, W/o. Mr. G. Gopala Krishna, No.12/44, 1st Cross, Ward No.1, Arkavathi Layout, Ramanagara - 562159. No.3) Mr. G. Karthik, S/o. Mr. G. Gopala Krishna, No.12/44, 1st Cross, Ward No.1, Arkavathi Layout, Ramanagara - 562159.**

Immovable Property Mortgaged to our Bank
Schedule - A: (Property Owned by Mr. G. Gopala Krishna, S/o. Mr. Govindaswamy)

Land and RCC G+1 Residential Building Bearing Old Municipal Khatha No. 763/ 1880/1471, New Municipal Khatha No.763/1886/1471. Measuring:- East to West 30 feet, North to South 40 feet . Totally measuring 1,200.00 Sq.ft., situated in 2nd Stage, North Extension, Ward No.2, Ramanagara. Bounded by:- East - Land of Jaggaiah, West - Private Property, North - Property of Nanjundappa, South - 20 feet Road.

Reserve Price: Rs.58,00,000/-
(Rupees Fifty Eight Lakh Only)

AUCTION DETAILS

Date of Tender-cum-Auction Sale	Venue
20-02-2023	City Union Bank Limited, Bengaluru-Ramanagara Branch, B.M. Road, 316, I Stage, Near Bus Stand, Bengaluru-Mysore Main Road, Ramanagara, Bengaluru Rural - 571511. Telephone No.080-27276688; Cell No.9379511195.

Terms and Conditions of Tender-cum-Auction Sale:
(1) The intending bidders should be present in person for the auction and participate personally and give a declaration in writing to the effect that he/she is bidding for himself / herself. **(2)** The intending bidders may obtain the Tender Forms from **The Manager, City Union Bank Limited, Bengaluru-Ramanagara Branch, B.M. Road, 316, I Stage, Near Bus Stand, Bengaluru-Mysore Main Road, Ramanagara, Bengaluru Rural - 571511. (3)** The intending bidders should submit their bids only in the Tender Form prescribed in sealed envelopes addressed to **The Authorised Officer, City Union Bank Ltd.**, together with a Pay Order / Demand Draft for an EMD of **10%** of the Reserve Price, drawn in favour of **"City Union Bank Ltd.", on or before 12.00 Noon** on the date of Tender-cum-Auction Sale hereby notified. **(4)** For inspection of the property and other particulars, the intending purchaser may contact: **Telephone No.080-27276688, Cell No.9379511195. (5)** The property/ies are sold on "As-is-where-is", "As-is-what-is" and "whatever-there is" basis. **(6)** The sealed tenders will be opened in the presence of the intending bidders at **01.00 p.m.** on the date of Tender-cum-Auction Sale hereby notified. Though in general the sale will be by way of closed tenders, the Authorised Officer may, at his sole discretion, conduct an Open Auction among the interested bidders who desire to quote a bid higher than the one received in the closed tender process, and in such an event, the sale shall be conferred on the person making highest bid. The sale, however, is subject to confirmation of City Union Bank Limited. **(7)** The successful bidder shall have to pay **25% (inclusive of EMD paid)** of the sale amount **immediately** on completion of sale and the balance amount of **75%** within **15 days** from the date of confirmation of sale, failing which the initial deposit of **25%** shall be forfeited. **(8)** The Sale Certificate will be issued by the Authorised Officer in favour of the successful purchaser only after receipt of the entire sale consideration within the time limit stipulated herein. **(9)** The successful purchaser shall bear the charges/fees payable for conveyance, such as stamp duty, registration fee etc., as applicable under law. **(10)** The successful bidder should pay the statutory dues (lawful house tax, electricity charges and other dues), TDS, GST if any, due to Government, Government Undertaking and local bodies. **(11)** The Authorised Officer shall have all the powers to accept or reject the bids or postpone or cancel the sale without assigning any reason whatsoever.

Place: Kumbakonam, Date: 09-01-2023 **Authorised Officer**

Regd. Office: 149, T.S.R. (Big) Street, Kumbakonam, Thanjavur District, Tamil Nadu - 612001, **CIN -** L65110TN1904PLC001287, **Telephone No.**0435-2402322, **Fax:** 0435-2431746, **Website:** www.cityunionbank.com

SOUTHERN RAILWAY
E-Tender Notice No. SA/OT/01/2023 Dt.: 09-01-2023
DRM/Works/Salem invites E-TENDERS for the works:

Item No.	Name of Work	Value in (₹)	EMD in (₹)	Completion Period (Months)
01	Construction of dress changing room facility for women RPF staff adjacent to the existing RPF post at SA, TUP, PTJ, KRR and RPF out post at ELS/ED and S&T W/PTJ.	23,19,524/-	46,400/-	03
02	Construction of individual water storage tank for staff quarters over Salem Division (1500 units) - (DEN/East/SA Jurisdiction) (Balance work)	33,71,638/-	67,400/-	06
03	MTP-UAM (Nilgiri Mountain Railway) TBSR (with Steel Channel sleepers) - 1204 Nos. & Salem Div. - TFR - 29.250 Tkm, TFR (GRP & GFN liner) - 31.800 Tkm & TFTR - 4.650 Tkm (TFTR work - Moorum Blanketing in BQI Section, Up line, Km 280.650 to 281.600 - 0.950 Km only)	1,03,50,979/-	2,01,800/-	06
04	Improvements to Trolley refugees in DEN/Central/SA Jurisdiction (ED-KRR sec - Km 0/900 to 65/800)	20,83,627/-	41,700/-	06
05	Strengthening of Br Nos. 51, 52,106 and 131 by jacketing and protective works of 13 Bridges (Br No. 199, 144, 131, 117A,106, 51, 52, 38 & 21 in ED-TP section & Br. No. 26, 46, 68 & 121 in KRR-DG Section.	1,05,17,981/-	2,02,600/-	06
06	Casting & Insertion of RCC base slab 7 nos., & Insertion of Precast RCC Boxes, provision of approach road, collection well with pump house and height gauge, etc., in LC No. 50 at Km 97/700-800 in ED-TP section (Balance works)	2,33,02,801/-	2,66,500/-	4
07	Insertion of Precast RCC Boxes and base slabs, provision of approach road, collection well with pump house and height gauge in LC No. 55 at Km 105/700-800 in ED-TP section (Balance works)	2,26,22,734/-	2,63,100/-	4
08	Improvements to Trolley refugees of Up & Dn lines in DEN/E/SA jurisdiction. 2) ADEN/N/SA Sub Division: Repairs to Trolley refugees in SSE/PW/TPT section Up & Dn lines from 218 to 266/500-80 Nos. & BQI sec-from Km. 267/0 to 293.800 Dn line 120 Nos. (Balance quantity)	61,52,136/-	1,23,100/-	06

Eligibility criteria	Item Nos. 01, 02 & 04	Nil
	Item Nos. 03	Earth work in banks and cuttings in Railway formation.
	Item Nos. 05	Any Civil Engineering Work except track Work.
	Item No. 06 & 07	Any Bridge/ROB/RUB/LUS/FOB of RCC/PSC/Composite construction, either precast outside and launched/pushed in or cast in situ after inserting temporary girders.
	Item No. 08	Any Civil Engineering work.

Note : (i) Tender closing at 14.00 Hrs on 31-01-2023
(ii) It is the responsibility of the tenderers to check any Corrigendum is issued for any changes. For complete Details, please visit web site at www.ireps.gov.in

DRM/Works/Salem

Follow us on : twitter.com/GMSRailway

UDAYA SOUHARDA CREDIT CO-OPERATIVE LTD.
Regd. Off : "Udaya Sahakara Bhavana", # 29/11, 1st Main, Mountjoy Road, Hanumanthanagar, Bengaluru - 560 019.

POSSESSION NOTICE: APPENDIX IV [RULE 8(1))

For Immovable Property Mortgaged To Udaya Souharda Credit Co-Operative Ltd.

Whereas The undersigned being the Authorised Officer of **Udaya Souharda Credit Co-operative Society Ltd,** under the Securitisation and Reconstruction of Financial Assets and Enforcement of Security Interest Act, 2002 and in exercise of the power conferred under Section 13(12) read with Rule 3 of the Security Interest (Enforcement) Rules 2002 issued a demand notice dated 03/11/2022 calling upon the borrower mentioned herein below, to repay the amount mentioned in the notice within 60 days from the date of receipt of the said notice.

The borrower having failed to repay the amount, notice is hereby given to the borrower and the public in general that the undersigned has taken possession of the property described herein below in exercise of powers conferred on him under **Sub Section (4) of Section 13 of the Act read with Rule 8 of the Security Interest (Enforcement) Rules, 2002 on this the 6th day of JANUARY of the year 2023.**

The borrower in particular and the public in general is hereby cautioned not to deal with the property and any dealings with the property will be subject to the charge of **Udaya Souharda Credit Co-operative Society Ltd,** for an amount mentioned below and interest thereon.

You are further requested to note that as per Section 13(13) of **The SARFAESI ACT, 2002,** you are RESTRAINED/PROHIBITED from disposing of or dealing with the Secured Asset, without prior written consent of **Udaya Souharda Credit Co-operative Society Ltd.,**

The borrower's attention is invited to provisions of Sub-section (8) of Section 13 of the Act, in respect of time available, to redeem the secured assets.

Details Of The Loan Account : Name of the borrower: RAJESH S/O Late. CHOWDAIAH, **Date of Demand Notice Under Section 13(2) of the SARFAESI ACT, 2002 : 03/11/2022 Amount in Demand Notice : Rs.25,17,234/-** (Rupees Twenty Five Lakh Seventeen Thousand Two Hundred &Thirty Four Only)

DESCRIPTION OF THE IMMOVABLE PROPERTIES
(Details of mortgaged properties of the Borrower)

Schedule A Property : All that part and parcel of Property bearing khatha No.392, Sy No.24/1, measuring 0.13 Gunata's out of 1). East to West: 25 feet,and North to South: 23 feet (RCC House), 2). East to West: 25 feet, and North to South: 23 feet (Sheet House) Situated at Ramanahalli Village, Ittamadu Grama Panchayath Limits, Bidadi (Ho), Ramanagara (Tq & Dst),and bounded on the : **East By:** Government Road, **West By:** Property belongings to Seenappa, **North By:** Government Naale, **South By:** Property belongings to Jayanna,

Date : 06/01/2022 Sd/- Authorized Officer
Place : Bengaluru For **Udaya Souharda Credit Cooperative Ltd**

SOUTHERN RAILWAY
ELECTRICAL (TRD) BRANCH, TIRUCHCHIRAPPALLI DIVISION

For and on behalf of the President of India, the Divisional Railway Manager, Traction Distribution, Southern Railway, Tiruchchirappalli - 620001 invites online E-tenders from prospective tenderers / bidders for the following work.

1.	Tender Number	TPJ-TRD-2022-2023-15
2.	Name of work	TPJ Div - Replacement of flashed or chipped or failure prone insulators of various types to ensure reliability
3.	Approx. value of tender	₹ 14,83,298.00
4.	Cost of tender booklet	Nil
5.	Bid Security	₹ 29,700/-
6.	Date & Time of Bidding	23.01.2023 to 15:00 Hours on 06.02.2023
7.	Date & Time of Tender Opening	After 15:00 Hours on 06.02.2023
8.	Period of completion	Nine Months
9.	Period of validity of offer	87 days from the date of tender opening

NOTE:
1) The prospective tenderers/bidders are requested to register themselves with IREPS (Indian Railway Electronic Procurement System), if not done already, for participating in E-Tenders,
Registration form is available on IREPS site (Quick link New Vendors/Contractors (E-Tender).
2) Contractors/Bidders are requested to procure Digital Signing Certificate (DSC) Class III or appropriate from Govt. of India, authorized Certifying authority (CCA-Controller of Certifying Authority) for participating in E-Tender & to log into IREPS.
3) Payment of Bid Security in respect of e-tendering, should be done through net banking or payment gateway only (online payment) or in the form of BG as per GCC 2022. Tenders received without Bid Security shall be rejected.
4) Kindly log on to http://www.ireps.gov.in for complete details, terms and conditions of the above tender and details of bid submission and the on line bids are required to be digitally signed. The tenderers are advised to refer to the documents uploaded.
5) All Addendum/Corrigendum, Time extension, clarifications, etc. will be uploaded on or before **23.01.2023,** in the website only and will not be published separately in Newspapers. Bidders should regularly visit website to keep themselves updated.
6) Tenderers need not be present in the office for tender opening as they can watch the status of opened tenders, on line through IREPS.

DIVISIONAL RAILWAY MANAGER,
Electrical Traction Distribution,Tiruchirappalli

Follow us on : twitter.com/GMSRailway

UDAYA SOUHARDA CREDIT CO-OPERATIVE LTD.
Regd. Off : "Udaya Sahakara Bhavana", # 29/11, 1st Main, Mountjoy Road, Hanumanthanagar, Bengaluru - 560 019.

POSSESSION NOTICE: APPENDIX IV [RULE 8(1))

For Immovable Property Mortgaged To Udaya Souharda Credit Co-Operative Ltd.

Whereas The undersigned being the Authorised Officer of **Udaya Souharda Credit Co-operative Society Ltd,** under the Securitisation and Reconstruction of Financial Assets and Enforcement of Security Interest Act, 2002 and in exercise of the power conferred under Section 13(12) read with Rule 3 of the Security Interest (Enforcement) Rules 2002 issued a demand notice dated 06/04/2022 calling upon the borrower mentioned herein below, to repay the amount mentioned in the notice within 60 days from the date of receipt of the said notice.

The borrower having failed to repay the amount, notice is hereby given to the borrower and the public in general that the undersigned has taken possession of the property described herein below in exercise of powers conferred on him under **Sub Section (4) of Section 13 of the Act read with Rule 8 of the Security Interest (Enforcement) Rules, 2002 on this the 6th day of JANUARY of the year 2023.**

The borrower in particular and the public in general is hereby cautioned not to deal with the property and any dealings with the property will be subject to the charge of **Udaya Souharda Credit Co-operative Society Ltd,** for an amount mentioned below and interest thereon.

You are further requested to note that as per Section 13(13) of The **SARFAESI ACT, 2002,** you are RESTRAINED/PROHIBITED from disposing of or dealing with the Secured Asset, without prior written consent of **Udaya Souharda Credit Co-operative Society Ltd.,**

The borrower's attention is invited to provisions of Sub-section (8) of Section 13 of the Act, in respect of time available, to redeem the secured assets.

Details Of The Loan Account : Name of the borrower: UMESH. S.T S/O Late THIMMAPPA **Date of Demand Notice Under Section 13(2) of the SARFAESI ACT, 2002 :06/04/2022 Amount in Demand Notice : Rs.31,80,894/-** (Rupees Thirty-One Lakhs Eighty Thousand Eight Hundred and Ninety-Four Only) **Mortage Loan No. :** 01101123048

DESCRIPTION OF THE IMMOVABLE PROPERTIES
(Details of mortgaged properties of the Borrower)

Schedule I Property : All the piece and parcel of the Site No.56/44, Coming within Kolliganahalli Grama Panchayath, Situated at Sontenahalli Village, Harohalli (Hobli), Kanakapura (Tq), Ramanagara (Dist), Measuring East to West: 22.25 mtrs and North to South: 40.54 mtrs in all measuring 468.23 sqmtrs. and bounded on: **East by:** House of Basavaraju, **West by:** House of S.C.Thimmappa, **North by:** Property of Ajjappa, **South by:** Governament Road.
Schedule II Property : All the piece and parcel of the property bearing Sy No.311, Measuring 0.37(Thirty Seven) Guntas and same Sy No.311, Measuring 0.37 (Thirty Seven) Guntas in all measuring 1 Acres 34 Guntas (One Acres Thirty Four Guntas) Situated at Kadasikoppa, Harohalli (Hobli), Kanakapura (Tq), Ramanagara(Dist) and bounded on: **East by:** Road, **West by:** Government Channel, **North by:** Property of Hanuman Singh **South by :** Remaining Portion of the Property.

Date : 06/01/2022 Sd/- Authorized Officer
Place : Bengaluru For **Udaya Souharda Credit Cooperative Ltd**

GOVERNMENT OF INDIA, DEPARTMENT OF SPACE
MASTER CONTROL FACILITY
CONSTRUCTION AND MAINTENANCE GROUP
PB # 66, Hassan-573201, India Telephone: 08172-273343 Fax: 08172-273953

NIT No: MCF/CMG/H/eTN-31/2022-23/1-1215 Date: 10.01.2023

BRIEF NOTICE INVITING TENDER

On behalf of the President of India, online item-rate tenders are invited through e-tendering mode for the following work:

Name of work	**Minor Civil Works for Extension of Administration Building at MCF Hassan.**
Estimated Cost	**Rs. 24,43,458/- Civil, PH & Electrical Rs. 22,98,446/- Civil Rs. 1,45,012/- Electrical**
EMD	**Rs. 48,869/-**
Period of Completion	**Three (03) Months**
Period during which the tender document can be downloaded	**From: 10.01.2023, 11:00 Hrs To: 16.01.2023, 11:00 Hrs.**
Period for bid clarifications	**From: 10.01.2023, 11:01 Hrs. To: 16.01.2023, 13:00 Hrs.**
Last date & time of reply to bid clarifications	**16.01.2023, 15:00 Hrs.**
Last date and time for receipt of tenders	**16.01.2023, 17:00 Hrs.**
Due date and time for opening of tenders	**On 18.01.2023 from 11:30 Hrs onwards**

Interested tenderers may please refer Detailed Notice Inviting Tender (NIT) for eligibility criteria and other details, which can be downloaded from website **www.isro.gov.in** The bid forms and other details can be downloaded from the website: **www.tenderwizard.com/ISRO** All corrigendum, addendum, clarifications etc. will be uploaded in the tenderwizard portal only and will not be published in newspapers. Bidders may regularly visit the above websites for any updates.

Sd/- Division Head, CCMD-CMG

IDFC FIRST Bank Limited
(erstwhile IDFC Bank Limited and presently known as IDFC FIRST Bank Limited)
CIN : L65110TN2014PLC097792
Registered Office: KRM Towers, 8th Floor, Harrington Road, Chetpet, Chennai-600031. TEL: +91 44 4564 4000 | FAX: +91 44 4564 4022.

APPENDIX IV [Rule 8(1)]
POSSESSION NOTICE (For immovable property)

Whereas the undersigned being the authorised officer of the **IDFC FIRST Bank Limited (erstwhile IDFC Bank Limited and presently known as IDFC FIRST Bank Limited)** under the Securitization and Reconstruction of Financial Assets and Enforcement of Security Interest Act, 2002 and in exercise of powers conferred under section 13(12) read with rule 3 of the Security Interest (Enforcement) Rules, 2002 issued a demand notice dated **11.05.2022** calling upon the borrower, co-borrowers and guarantors **1. M/S Royal Tiles House, 2. Shikha, 3. Kunal Sah,** to repay the amount mentioned in the notice being **Rs.25,47,338.00/- (Rupees Twenty Five Lac Forty Seven Thousand Three Hundred Thirty

सेन्ट्रल माइन प्लानिंग एण्ड डिजाइन इन्स्टीच्यूट लिमिटेड
CENTRAL MINE PLANNING & DESIGN INSTITUTE LIMITED
(A Subsidiary of Coal India Ltd.)
Gondwana Place, Kanke Road, Ranchi - 834031, Jharkhand, India

NOTICE

"All the tenders issued by CIL and its Subsidiaries for procurement of Goods, Works and Services are available on websites of Coal India Ltd. **www.coalindia.in/** respective Subsidiary Company (CMPDI, **www.cmpdi.co.in**), CIL e-procurement portal **https://coalindiatenders.nic.in** and Central Public Procurement Portal **https://eprocure.gov.in.** In addition, procurement is also done through GeM portal **https://gem.gov.in"**

Bangalore Metropolitan Transport Corporation
Central Office, Purchase Department, Shanthinagar, Bengaluru-27.
e-Mail: cosp@mybmtc.com Website: www.bmtc.in

No.BMTC/COSP/STR/SSD/578/2022-23 Date: 10.01.2023

"e"-Auction Notice

Scrap Materials and Scrap Vehicles available at BMTC will be sold through e-Auction to be conducted by M/s. M.S.T.C. (A Govt. of India undertaking). The e-Auction schedule is as under:- **(1) Scrapped Materials and Scrapped Vehicles Date of e-Auction : 19.01.2023 and 20.01.2023.** The interested bidders may log on to **www.mstcecommerce.com** for further details and registration. They may also contact M/s. M.S.T.C Ltd., at below mentioned address for needful clarification.

Address:- M/.s M.S.T.C. LTD., No.19/5, 19/6, 3rd Floor, Kareem Tower, Cunningham Road, Bengaluru- 560 052. Contact phone Nos: 080-22260054, 22266417, 22287356. FAX No. 080- 22256365

BMTC Contact phone Nos: + 91 7760991153 / 7760991157

Sd/- Controller of Stores & Purchase

KARNATAKA STATE TOURISM DEVELOPMENT CORPORATION LTD.
Karnataka One State, Many worlds
(A Government of Karnataka Undertaking)
Corporate Office: Ground Floor, B.M.T.C- T.T.M.C Bus Stand, Yeshwanthpur Circle, Bengaluru-560 022.
Ph.: 080-43344334 Fax: 080-43344376 Website: **www.kstdc.co**
No: KSTDC/BH/TPT/28/11-12/Part-1/22-23/2397 Date: 09.01.2023

TENDER NOTIFICATION

The Karnataka State Tourism Development Corporation Limited, Bengaluru invites tender for Empanelment of Hotels for Boarding and Lodging services at Tirupati for Tirupati and Tirupati-Kalahasti Package Tours of KSTDC.

Tender No.: KSTDC/BH/TPT/28/2022-23/CAll-4. **Description:** Tender for Empanelment of Hotels for Boarding and Lodging services at Tirupati for Tirupati and Tirupati-Kalahasti Package Tours of KSTDC. **EMD: Rs. 50,000/-. Last Date & Time for Bid Submission: 20.01.2023, 15.00 Hrs.**

The detailed tender documents are available in the website **www.eproc.karnataka.gov.in** For any further clarifications contact +91 80 23010900, +91 80 23010901. Email support: **hphelpdesk.blr@intarvo.com**

Sd/- General Manager (Admin)/ KSTDC

इंडियन बैंक Indian Bank इलाहाबाद ALLAHABAD
Thirumenahalli Branch, KNS college campus, THIRUMENAHALLI ,Hegde Nagar Kogilu road BANGALORE 560 064.

PUBLICATION DEMAND NOTICE

Notice under Sec. 13 (2) of The Securitisation and Reconstruction of Financial Assets and Enforcement of Security Interest Act 2002
Sent on 16September2022 by Regd. to .....

1.Borrowers: Parvathi K AND Shiv Rudraswamy No 25 Muneshwara Layout, Chikkagollahalli,Lakshmi pura Post,Bangalore 560091.Phone: 9591916241.

Sub:Your HL A/c No. 6381708561withIndian Bank, Thirumenahalli Reg

You committed default in repayment of loans to the tune of **Rs.2809139/-** (Rupees Twenty eight lakh nine thousand one hundred thirty nine only), as on 08.10.2022 together with interest from 08.10.2022 to till date of repayment .The Bank issued notice under the Act on **16-08-2022** calling upon you to repay the outstanding amount of **Rs.2809139/-** (Rupees Twenty eight lakh nine thousand one hundred thirty nine only), as on 08.10.2022. The notice was sent to you by Regd. post has been returned unserved.

You are called upon to pay **Rs.2809139/-** (Rupees Twenty eight lakh nine thousand one hundred thirty nine only), as on 08.10.2022 till date of payment within 60 days from the date of this notice failing which Bank will be constrained to exercise its rights of enforcement of security interest as against the secured assets given in the schedule hereunder. This Notice is without prejudice to any other right remedy available to the Bank.

*****This Notice is without prejudice to any other remedy available to the Bank - including its right to proceed with the proceedings presently pending before DRT/RO of DRT/DRAT/Court and proceed with the execution of order/decree obtained/to be obtained.

SCHEDULE

The specific details of the assets in which security interest is created are enumerated hereunder:All the piece and parcel ofsite and building bearing Site no 56,Present Khatha No.984,Old katha No.63, Assesment No.34/10,Kachohalli Village Dhsanpura Hobli ,Bangalore North -Mortgage to IBHL construction-Resident Measuring east to west :25 feet,north to south:40feet ,totally measuring 1000sq feet Bounded by East by : Site No 55;West By: Others Property;North By : Site No 42;South By: Road.

Date:-**16-08-2022** **Sd/-Authorised Officer,**
Place:-Bangalore **Indian Bank**

GOVERNMENT OF KARNATAKA
Office Of The Executive Engineer, Public Works Department Division, Chitradurga

No.EE:PWD:CTA:JE-3:Tender-91:2022-23: Dated:- 09.01.2023

SHORT TERM E-TENDER NOTIFICATION

Tenders ar invited in Two Cover System in e-procurement from reupted agencies satisfying the eligibility criteria, for preparing Land Plans of the State Highway noted below in Karnataka. The tender documents including the eligibility criteria can be downloaded from e-procurement portal onwards the below mentioned dates. **Name of work:-Two cover System:- Head of Account 3054-03-337-0-05-200 SH Maintainace:-** (1) Preparation of Land Plan survey of State Highways coming under PWD, Shivamogga Circle - 3rd Phase (W.I. 156833)/2nd call. **Estimate Cost Rs. in Lakhs:- 120.00** (1) Late Date & time for Tender Queries/ Clarifications 18-01-2023 Time: 17.30 (2) Last Date & time for receipt of tenders 19-01-2023 Time: 16.00 (3) Date & time for opening of Technical Bid 20-01-2023 Time: 16.15 (4) Date & time for opening of Financial Bid 23-01-2023 Time: 11.00 Further details can be obtained from this office and H.P. Company helpline Numbers 080-25501216 and 080-25501227.

DIPR/CTA/MCA/856/2022-23 Sd/- Executive Engineer, PWD Chitradurga.

WESTERN RAILWAY
STORES DEPARTMENT
E- AUCTION SALE DURING FEBRUARY 2023 FOR P-WAY & OTHER VARIOUS SCRAP
SPECIAL ATTENTION: ALL STEEL PURCHASERS & RE-ROLLERS

Public e-auction for disposal of P. way scrap, rail scrap & other various scrap material will be held in **FEBRUARY 2023** as per program given below:

1st Round	2nd Round	3rd Round	Depot/ Division	Officer in Charge	Contact No.
03/02/2023	23/02/2023	----	**Rajkot**	Sr. Divisional Materials Manager-Rajkot	02812476943 09724094770
03/02/2023	13/02/2023	23/02/2023	**Vadodara**	Sr. Divisional Materials Manager-Vadodara	02652641592 09724091750
06/02/2023	24/02/2023	----	**Sabarmati**	Deputy Chief Materials Manager-Sabarmati	07927500080 09724093774
07/02/2023	16/02/2023	25/02/2023	**Mahalaxmi**	Deputy Chief Materials Manager-Mahalaxmi	022-24929571 09004495750
07/02/2023	25/02/2023	----	**Pratapnagar**	Sr. Divisional Materials Manager-Vadodara	02652641592 09724091750
08/02/2023	27/02/2023	----	**Dahod**	Deputy Chief Materials Manager-Dahod	02673241295 09724090455
09/02/2023	17/02/2023	25/02/2023	**Ratlam**	Sr. Divisional Materials Manager-Ratlam	07412230080 09752492750
09/02/2023	17/02/2023	27/02/2023	**Ahmedabad**	Sr. Divisional Materials Manager-Ahmedabad	07922205888 09724093750
09/02/2023	23/02/2023	----	**Bhavnagar**	Sr. Divisional Materials Manager-Bhavnagar	02782444360 09724097750
09/02/2023	17/02/2023	27/02/2023	**Mumbai Central**	Sr. Divisional Materials Manager-Mumbai Central	022-23094142 09004499006

For detailed information please contact the concerned Depot /Divisional Officers. **Note :- 1.**Railway reserves the right to withdraw any lot from e-Auction. **2.** e-Auction will start at as per scheduled time. **3.** e-Auction catalogues will be available on site **www.ireps.gov.in** e-Auction portal. **4.** In case of any assistance required regarding e-Auction, digital signatures. Registration procedure and participation, please contact above mentioned depot/Divisional Officer. **5.** All payment transactions shall be done through the online payment gateway.

(No. S/SIII/Auction Programme-1/February 2023, Dated 09.01.2023) 0730

Like us on: facebook.com/WesternRly • Follow us on: twitter.com/WesternRly

GOVERNMENT OF INDIA
DEPARTMENT OF SPACE
CMG, SDSC - SHAR SRIHARIKOTA - 524124

Brief E-TENDER NOTICE / CORRIGENDUM-A

No:SHAR:CMG:CIVIL:MAINT:E-PT-15(A)/22-23 Dt: 09.01.2023

"Civil Refurbishment of D-3 Hanger @ Keepakkam area" (T/C-22-086, Est. cost ₹13.62 Lakhs); **Sale period extended up to 24.01.2023.** Interested tenderers may visit www.isro.gov.in or www.tenderwizard.com/ISRO for details.

Sd/- GROUP HEAD, CMG/SDSC SHAR

pstcl PUNJAB STATE TRANSMISSION CORPORATION LIMITED
Corporate Identity No.U40109PB2010SGC033814, www.pstcl.org
O/o: SE/TS (Design), Telefax: 0175-2207774, E-mail: se-trd@pstcl.org

NOTICE INVITING E-TENDER

Enquiry No.	STQ-5154
Description	Supply of 220KV 1600A Isolators (Motorized).
Qty	32 Nos.
Last Date & Time for receipt of tender	07.02.2023 up to 11.30 AM
Date & Time for Opening of tender	09.02.2023 at 11.30 AM

Detailed NIT/specification may be downloaded from PSTCL e-tendering website **https://eproc.punjab.gov.in.** Corrigendum, if any, will not be published in newspapers. As such the website may be visited regularly for updates.

44-1/10/2023 **Dy.CE/TS (Design),**
76/12/612/2022/20332 **PSTCL, Patiala.**

GTTC GOVT. TOOL ROOM & TRAINING CENTRE
Rajajinagar Industrial Estate, Bengaluru-560010.
Ph: 080-23157189, Fax: 080-23301683

SHORT-TERM E-TENDER NOTIFICATION

E-Tenders are invited for procurement of MATERAIL TESTING LAB. EQUIPMENTS to GTTC centres located across Karnataka. GTTC/MCD/TENDER/MATERAIL TESTING LAB. EQUIP./BD-250/2022-23, Last date for uploading the offer **18.01.2023.** For further details log on the website: **https://www.eproc.karnataka.gov.in** Help Desk Phone No.+ 91 80 46010000, +91 80 68948777.

Sd /- Tender Inviting Authority

SOUTHERN RAILWAY
Material Management Department,
Electric Loco shed, Erode 638002

E –Tender Notice for the supply of Stores 22/ELSD/ED/Purchase/Advt./01

The Following e –tender has been published in IREPS website. Firms are requested to login to http://www.ireps.gov.in----Login----E Tender-----Goods & Services (New) and quote against the tender. Manual quotations will not be entertained. Closing Time: 14:30 hours.

S. No.	Tender No.	Description	Due Date
1	72235020	Supply, installation and commissioning of set of microprocessor based Dynamic Balancing machines, set consist of 2 items : 1) Capacity: 300 Kg. - 1 No./set, 2) Capacity: 3400Kg. - 1 No./set, as per technical specification enclosed. Warranty-24 months from the date of commissioning. Note: The firm should comply for each point of technical specification and upload along with tender otherwise offer will not be considered.	06-FEB-23 14:30 hrs.

Attention: Micro Small Enterprises (MSEs).The benefits provided to MSEs under public procurement policy for goods and services are as details provided in the link http://www.ireps.gov.in----IREPS Public document –Southern Railway.

AMM/ELSD/ED

Follow us on : twitter.com/GMSRailway

KERALA MEDICAL SERVICES CORPORATION LTD
(DEPARTMENT OF HEALTH & FAMILY WELFARE, GOVT. OF KERALA)
Head Office : Thycaud, Thiruvananthapuram-14,
(Telephone No. 0471-2337353, FAX No. 0471-2945647),
E-mail : edrugs@kmscl.kerala.gov.in,
website : www.kmscl.kerala.gov.in, CIN No. U24233KL2007SGC021616

No.KMSCL/DRG/ED/518/2022 **Date :10.01.2023**

E-TENDER NOTICE

Online bids are invited for the procurement of Salt Testing Kit for National Iodine Deficiency Disorder Control Programme vide e-tender no KMSCL/ DRGED/RC/STK/2023/003 dated: 10.01.2023.

Sl. No.	Name of Item	Tender Qty. (Kits)	Last Date & time of Uploading of tender	Date & time of Technical Bid opening
1.	Salt Testing Kit	48,000	08.02.23 5.00 pm.	13.02.23 12.30 pm.

Tender documents can be downloaded from the website **www.etenders.kerala.gov.in.**

(Sd/-) MANAGING DIRECTOR (Tender Inviting Authority)

KERALA MEDICAL SERVICES CORPORATION LTD
(DEPARTMENT OF HEALTH & FAMILY WELFARE, GOVT. OF KERALA)
Head Office : Thycaud, Thiruvananthapuram-14,
(Telephone No. 0471-2945600, FAX No. 0471-2945647),
E-mail : edrugs@kmscl.kerala.gov.in,
website : www.kmscl.kerala.gov.in, CIN No. U24233KL2007SGC021616

No.KMSCL/ED/541/2022 **Date :10.01.2023**

E- TENDER NOTICE

Online bids are invited from manufactures / direct importers/Loan licensees on behalf of Department of Health, Govt. of Kerala for the procurement of Vitamin A Paediatric Oral Solution IP100000 IU/ml., 100ml. Bottle.

Sl. No.	Tender No. & Date
1.	KMSCL/ED/VIT-A/RC/2023/002 DATED 10.01.2023

The last date and time of online uploading of tenders will be 08.02.2023, 5.00 pm. The date and time of opening of Technical bids will be 13.02.2023, 11.30 am. Tender documents shall be downloaded and submitted online through the e-tender portal www.etenders.kerala.gov.in.

(Sd/-) MANAGING DIRECTOR (Tender Inviting Authority)

CITY CORPORATION VIJAYAPURA
No/CCV/PWD/EE/DM/TND/E-proc-/2022-23
Dated: 07.01.2023

E-PROCUREMENT SHORT TERM NOTIFICATION

Executive Engineer, City Corporation Vijayapur invites tenders from eligible tenders registered in KPWD for the**1) 01 work under SFC Special Fund 2022-23, 2) 04 works under Corporation Fund and 3) 02 works under Karnataka MLA Local Area Development Scheme** Tenders are called in standard tender document throughE-Procurement portal. For further details visit online web site **https:/www.eproc.karnataka.gov.in**

Last date for Tender submission: 31.01.2023

Sd/- Executive Engineer,
DIPR/Vijayapur/745/MCA/2022-23 **City Corporation, Vijayapura**

KARNATAKA POWER TRANSMISSION CORPORATION LIMITED
(CIN:U40109KA1999SGC025521)

No. SEE/Tr(M)/RMGC/EE/AEE(O)/22-23/4594-98 Date: 09.01.2023

BRIEF TENDER NOTIFICATION (e-Procurement mode only)

KPTCL invites tender through e-procurement portal for Providing House Keeping Services at KPTCL, 400kV Station Premises, Nelamangala under the jurisdiction of Superintending Engineer(Ele), Trans(Maint), Ramanagara Circle, KPTCL, Bengaluru.

The information regarding the nature of work and the details regarding participating in the e-procurement portal can be obtained by website **www.kptcl.karnataka.gov.in** on hyperlink to **"Activities, e-Procurement-KPTCL" on or after 16.01.2023.**

Sd/-Superintending Engineer(Ele.), Transmission(M),RMGC, KPTCL, 220/66/11 KV Vrushabhavati Station Premises, Mysore Road, Bengaluru-560 026, Ph: 080-29820155.

KERALA WATER AUTHORITY e-Tender Notice
Tender No : 91/2022-23/ KWA/ PHC/TVLA

KIIFB-Construction of 15 LL OH Tank at Kuttoor,Laying clear water pumping main to Kuttoor tank and Distribution System, Approch road including road restoration works. EMD : Rs. 500000 Tender fee : Rs. 17700
Last Date for submitting Tender : 07-02-2023 02:00:pm
Phone : 04692600162.
Website : **www.kwa.kerala.gov.in, www.etenders.kerala.gov.in**
KWA-JB-GL-6-1391-2022-23 **Superintending Engineer, PH Circle, Pathanamthitta**

FORM No. 63
[See Rule 148(1)]

IN THE HIGH COURT OF KERALA AT ERNAKULAM
(Original Jurisdiction)

In the matter of the companies Act, 1956
and
In the matter of M/s.Travancore Rayons Limited (In liquidation)

Company Petition No. 14/2002
Advertisement of notice to creditors to prove their claim

Notice is hereby given to the creditors of the above named company that they are required to submit to the Official Liquidator of the Court, Proofs of their respective debts or claims against the above named company by delivering at the office of the Official Liquidator on or before the **31st day of March, 2023** or sending by post to the Official Liquidator so as to reach him not later than the said date, an affidavit proving the debt or claim in the prescribed form i.e. Form No.66 (in respect of the General Creditors) and Form No.67 (in respect of the workers of the company) of the Companies (Court) Rules, 1959 with their respective names, addresses and particulars of debt or claim and any title to priority under section 529 and 529A or 530 **in duplicate.** Any creditor who fails to submit his affidavit of proof within the time limit as aforesaid will be excluded from the benefit of any distribution of dividend before his debt is proved, or, as the case may be, from objecting to such distribution. Any creditor who has sent in his proof, if so required by notice in writing from the Official Liquidator, shall either in person or by his advocate, attend the investigation of such debt or claim at such time and place as shall be specified in such notice and shall produce such further evidence of his debt or claim as may be required.

Dated this the 9th day of January, 2023

Sd/- OFFICIAL LIQUIDATOR, HIGH COURT OF KERALA
Company Law Bhavan, 3rd Floor, B.M.C. Road,
Thrikkakara P.O., Kochi-682021, Phone No. 0484 2422889 (O)

Government of Karnataka - Forest Department
Office of the Deputy Conservator of Forests, Bhadravathi Division, Lower Hutha, Bhadravathi – 577301
Ph:08282-266355 Fax:08282-266647
e-mail:dcfbdvt@yahoo.in

No.: A2:BUD:"E-Tender"-CR-09/22-23-17 Date: 07.01.2023

Short-Term Tender is invited through e-procurement portal for implementation of the below mentioned works in the limits of Channagiri zone of Bhadravathi Forest Division for the year 2022-23 and for Tender Rules and further information this office can be contacted during office hours and details regarding the Tender can be obtained from the official website www.eproc.karnataka.gov.in

1. Reestablishment of environment in deteriorated forest area **2.** Work of rejuvenation of small hill **Tender Date**: 14.01.2023Up to 16.30 Hrs. **Date of opening Technical Bid**: 16.01.2023After 16.35 Hrs. **Date of opening Financial Bid:** After acceptance of Technical Bid

Sd/- (Shivasharanaiah, KFS), Deputy Conservator of Forests, Bhadravathi Division, Bhadravathi

DIPR/smg/No.74/01/mca/22-23/1653

NYAYAMITRA SAHAKARI BANK NIYAMITA
City Civil Court Branch, City Civil Court Compound, K.G. Road, Bangalore–560 009.
THE SECURITY INTEREST (ENFORCEMENT) RULES, 2002.
APPENDIX-IV

POSSESSION NOTICE

Whereas, the undersigned being the authorised officer of the Nyayamitra Sahakari Bank Niyamita under the Securitization and Reconstruction of Financial Assets and Enforcement of Security Interest (Second) Ordinance, 2002 (Ord.3 of 2002) and in exercise of powers conferred under Section 13(12) read with rule 3 of the Security Interest (Enforcement) Rules, 2002 issued a demand notice dated 03-11-2022 calling upon the borrower **Sri. Prakasha.H.C S/o H.S.Chandrashekar and Sri. Sanna Balappa Shetty.K S/o Venkoba Shetty.K** to repay the amount mentioned in the notice and present balance being **Rs.23,45,093/- (Rupees Twenty Three Lakhs Forty Five Thousand Ninety three Only)** further interest, expenses accrued there on with in 60 days from the date of receipt of the said notice.

The Borrower having failed to repay the amount, notice is hereby given to the borrower and the public in general that the undersigned has taken possession of the property described herein below in exercise of powers conferred on him/her under Section 13(4) of the said Ordinance read with rule 8 of the said rules on this 11th day of January of the year 2023

The Borrower in particular and the public in general is hereby cautioned not to deal with the property and any dealings with the property will be subject to the charge of the Nyayamitra Sahakari Bank Niyamita for an amount Rs.23,45,093/- and interest thereon.

Borrower Details:

Borrower Name: **Sri.Prakasha.H.C & Sanna Baklappa Shetty**
Surety Name: Sri.Raghavendra Apte
Loan Amount: Rs.23,45,093/- and further Interest and Expenses accrued.

SCHEDULE

All that piece and parcel of Property bearing Site No.90, situated at Keshavanagar 'G' Street, Magadi Road, 1st Cross, BBMP Old Ward No.19, thereafter 23, Present Ward No.29, BBMP Municipal Katha No.32, PID No.29-53-32, measuring East to West 20 feet and North to South 25 feet, totally 500 Sq.ft. along with constructing building and bounded on the:-

East by : Property No.89, West by : Property No.91,
North by : Road, South by : Property No.93

Date : 11.01.2023 Sd/- Authorised Officer
Place : Bangalore. **Nyayamitra Sahakari Bank Niyamita**

NYAYAMITRA SAHAKARI BANK NIYAMITA
City Civil Court Branch, City Civil Court Compound, K.G. Road, Bangalore–560 009.
THE SECURITY INTEREST (ENFORCEMENT) RULES, 2002.
APPENDIX-IV

POSSESSION NOTICE

Whereas, the undersigned being the authorised officer of the Nyayamitra Sahakari Bank Niyamita under the Securitization and Reconstruction of Financial Assets and Enforcement of Security Interest (Second) Ordinance, 2002 (Ord.3 of 2002) and in exercise of powers conferred under Section 13(12) read with rule 3 of the Security Interest (Enforcement) Rules, 2002 issued a demand notice dated 17-09-2022 calling upon the borrower **Smt.Thriveni.P W/o Honnaiah.N** to repay the amount mentioned in the notice and present balance being **Rs.11,61,110/- (Rupees Eleven Lakhs Sixty One Thousand One Hundred and Ten Only)** further interest, expenses accrued there on with in 60 days from the date of receipt of the said notice.

The Borrower having failed to repay the amount, notice is hereby given to the borrower and the public in general that the undersigned has taken possession of the property described herein below in exercise of powers conferred on him/her under Section 13(4) of the said Ordinance read with rule 8 of the said rules on this **11th day of January of the year 2023.**

The Borrower in particular and the public in general is hereby cautioned not to deal with the property and any dealings with the property will be subject to the charge of the Nyayamitra Sahakari Bank Niyamita for an amount **Rs.11,61,110/-** and interest thereon.

Borrower Details:

Borrower Name : **Smt. Thriveni.P**
Surety Name : Smt. Manjula.P
Loan Amount : Rs.11,61,110/- and further Interest and Expenses accrued.

SCHEDULE -A

All that piece and parcel of the immovable residential property bearing BBMP Municipal No.16, PID No.40-66-16, (Old No.8), situated at 2nd cross, Anjanappa Layout, Deevatigere Ramanahalli, Bengaluru-560040, BBMP Ward No.40- (Attiguppe Ward) (Old Site Nos.32 and 33, carved out of new Sy.No.51/2 (Old Sy.No.14), Situated at Deevatige Ramanahalli Village, Kengerei Hobi, Bengaluru South Taluk), measuring East to West 36 feet 1 ½ inches + 41 feet 9 inches/2 and North to South: 64 feet 6 inches and 59 feet 1 inch/2, totally measuring 2406 Sq.feet, along with structures standing thereon and bounded on the :-

East by: Road.
West by: Properties of Smt.Jayamma and Rangappa,
North by: Azeemabi's and Anandappa's Property,
South by: 30 feet wide road.

SCHEDULE –B
(conveyed in favour of the Loan applicant)

All that piece and parcel of a portion of the schedule 'A' property, situated on middle-eastern side of the schedule 'A' property bearing BBMP municipal No.16 (old No.8), PID No.40-66-16, (Now New Municipal No.16/2, PID No.40-66-16/2), situated at 2nd cross, Anjanappa Layout, Deevatigere Ramanahalli, Bengaluru-560040, BBMP ward No.40 (old), new BBMP ward No.132 (Attiguppe Ward), measuring east to west 17.25 feet + 19.08 feet/2 and north to south 24.50 feet + 25.50 feet /2, plus 7.5 feet x 4 feet, totally measuring 484 sq.feet, with electricity connection bearing No.N2LG25447 and bounded on the :-

East by : Road,
West by : Common passage and thereafter the property sold to Smt.Bhagyalakshmi.P and Mahalakshmi.P,
North by : Portion of the Schedule 'A' property sold to Chandra.V and thereafter property of Azeemabi's & Anandappa,
South by : Middle-Eastern side of the schedule 'A' property sold to Smt.Manjula.P

Date : 11.01.2023 Sd/- Authorised Officer
Place : Bangalore. **Nyayamitra Sahakari Bank Niyamita**

ತೋಟಗಾರಿಕೆ ಇಲಾಖೆ
ತೋಟಗಾರಿಕೆ ಉಪನಿರ್ದೇಶಕರ ಕಛೇರಿ,
ಲಾಲ್‌ಬಾಗ್ ಸಸ್ಯತೋಟ, ಬೆಂಗಳೂರು–560004. ದೂ: 080–26578184

ಸಂಖ್ಯೆ: ತೋಉನಿ/ಲಾಸತೋ/ಸತೋಅ/18/2022–23 ದಿನಾಂಕ: 09.01.2023

ದರಪಟ್ಟಿ ಆಹ್ವಾನ ಪ್ರಕಟಣೆ

ಲಾಲ್ ಬಾಗ್ ಸಸ್ಯತೋಟದಲ್ಲಿ ನಡೆಯಲಿರುವ ಜನವರಿ–2023ರ ಫಲಪುಷ್ಪ ಪ್ರದರ್ಶನದ ಪೂರ್ವಸಿದ್ಧತೆಗಾಗಿ ಅಗತ್ಯವಿರುವ ವಿವಿಧ ಕಾರ್ಯಗಳಿಗೆ ದರಪಟ್ಟಿ ಆಹ್ವಾನಿಸಲಾಗಿರುತ್ತದೆ. ಹೆಚ್ಚಿನ ವಿವರಗಳನ್ನು ತೋಟಗಾರಿಕೆ ಉಪನಿರ್ದೇಶಕರು, ಲಾಲ್ ಬಾಗ್ ಸಸ್ಯತೋಟ ಕಛೇರಿಯಲ್ಲಿ ಪಡೆಯಬಹುದು ಅಥವಾ ಶ್ರೀ ಕಾಮರಾಜು, ಸತೋನಿ ರವರನ್ನು ಮೊ.ಸಂ.: 9739413062 ರಲ್ಲಿ ಹಾಗೂ ಶ್ರೀ ಮಧು .ಎಸ್. ಪ್ರ.ದ.ಸ. ರವರನ್ನು ಮೊ.ಸಂ.: 9740785538 ರಲ್ಲಿ ಸಂಪರ್ಕಿಸಿ ಪಡೆಯಬಹುದು.

ಸಹಿ/–
ತೋಟಗಾರಿಕೆ ಉಪನಿರ್ದೇಶಕರು
DIPR/CP/MIA/4005/2022-23 ಲಾಲ್ ಬಾಗ್ ಸಸ್ಯತೋಟ

TUNGABHADRA BOARD: TB DAM
e-Procurement Short Term Tender Notice IFB Nos.103/2022-23 to 118/2022-23 Dt.09.01.2023, 88/2022-23, 90/2022-23 Dt.03.09.2022 & 99/2022-23 Dt.30.11.2022 (2nd Call)

Tender for total 19 Nos. of Works i.e 10 No. work of LLC Division, Ballari and 09 No. of works in respect of HW & HLC Division, TB Dam under works category are invited through 'e-Procurement'.

Bid Document downloading Start Date & Time:	11.01.2023 at 11:00 AM
Bid Document downloading End Date & Time :	18.01.2023 at 3:00 PM
Bid Submission End Date & Time :	18.01.2023 at 5:30 PM
Date of opening of Commercial Stage : **(For IFB Nos. 104 to 113)**	18.01.2023 at 6.00 PM
Date of opening of PQ Stage : **(For IFB Nos. 103,114 to 118,88,90 & 99)**	18.01.2023 at 6.00 PM
Date of opening of Commercial Stage* : **(For IFB Nos. 103)**	23.01.2023 at 11.00 AM
Date of opening of Commercial Stage* : **(For IFB Nos. 114 to 118, 88, 90 & 99)**	23.01.2023 at 11.00 AM
Date of opening of TQ Stage : **(For IFB Nos. 103)**	23.01.2023 at 3:00 PM

Further details can be seen
@ https://tender.apeprocurement.gov.in
*** Commencement of Reverse Tendering**

Ph: 08394-259114
Fax: 08394-259167

Sd/-
Superintending Engineer, I.B, TB Board, TB Dam

ASHOKNAGAR CO-OPERATIVE BANK LTD.
1380/B, 6th Cross, Ashoknagar, Banashankari 1st Stage, 2nd Block, Bangalore-560 050. Ph: 080-26506213, 26606365, Mobile: 99642 16663

APPENDIX-IV
Security Interest (Enforcement) Rules 2002, Rule-8(1)

POSSESSION NOTICE
(For immovable Property)

Whereas, the undersigned being the Authorised Officer of the **Ashokanagar Co-op Bank Ltd.,** under the Securitisation and Reconstruction of Financial Assets and Enforcement of Security Interest Act, 2002 and in exercise of the power conferred under Section 13 (12) read with Rule 3 of the Security Interest (Enforcement) Rules 2002 issued a **DEMAND NOTICE** calling upon the borrowers to repay the amount mentioned below in the notice being the dues until payment in full within 60 days from the date of receipt of the said notice.

The borrower having failed to repay the amount, notice is hereby given to the borrower and the public in general that the undersigned has taken possession of the property described herein below in exercise of powers conferred on him under Section (4) of Section 13 of the Act read with rule 8 of the Security Interest (Enforcement) Rules, 2002 and mentioned the dates below.

The borrower's attention is invited to provisions of Section 13 of the Act, in respect of time available, to redeem the secured assets.

I) Name and Address of the Borrower: 1. Mr. Parthiban. P, S/o Pandiyan N A, NO 188/6, Bettanapalya, Kengeri Hobli, Bengaluru-560060
2. M/s. Santhosh Plastic Industries, Partners, Mr. Parthiban. P & Latha .P, No. 188/6, Bettanapalya, Kengeri Hobli, Bengaluru-560060.
3. Mrs. Latha .P W/o Mr. Parthiban .P, No. 188/6, Bettanapalya, Kengeri Hobli, Bengaluru-560060

Demand Notice Dated: 02-11-2022 **Possession Notice date: 03-01-2023**

Loan outstanding Amount as per Demand Notice is **Rs.2,18,51,103.00/-(Rupees Two Crores Eighteen lakhs Fifty One thousand One Hundred and Three Only) as on 02/11/2022**

Description of Immovable Property: All that piece and parcel of the Immovable Property bearing No.437/437/188/6, E-Khatha No.150203009001200 71, Converted Sy No.188/6,(Convertion order No.ALN(S)SR(k)/52/2013-14, DT:24-03-2015) Situated at Bhimana kuppe, Bettanapalya, Kengeri hobli, Bengaluru South taluk-560060.. In all measuring 15246 sq. ft. (14 Gunta) and in area together with building thereon with all civic amenities, with all rights appurtenances whatsoever whether underneath or above the surface and bounded by the following boundaries; **East by:** Land of Huchappa, **West by:** Same Survey number property of G.Umapathi, **North by:** Land of Kempanarasimaiah, **South by :** Road.

II) Name and Address of the Borrower: 1. Vinay R S/o Ravi Kumar C, No115/4, 1st Main,10th B Cross, Ittamadu near Anjaneya Temple Bsk 3rd stage, Bengaluru-560085
2. Mr. Ravi Kumar C, No115/4,1st Main,10th B Cross, Ittamadu near Anjaneya Temple Bsk 3rd stage, Bengaluru- 560085

Demand Notice Dated: 02-11-2022 **Possession Notice date: 03-01-2023**

Loan outstanding Amount as per Demand Notice is **Rs.70,24,063.00/- (Rupees Seventy lakhs Twenty four thousand & Sixty three Only) as on 02/11/2022**

Description of Immovable Property: All that piece and parcel of the Immovable Property bearing No.14, BBMP Khatha No.04, PID No.55-561-4, Limits comes under BBMP Ward No.183-, situated at No 14, 10th B cross, Ittamadu, Chikkalasandra ward Banashankari 3rd stage, Bangalore560085. Measuring East to West 30"0' feet and North to South 40"0'feet, in all measuring 1200 sq. ft. and in area together with building thereon with all civic amenities, with all rights appurtenances whatsoever whether underneath or above the surface and bounded by the following boundaries; **East by:** Property No-15, **West by:** Property No-13, **North by:** Property No-24, **South by :** 25 feet Road.

Place : Bangalore **Sd/- Authorised Officer**
Date: 05-01-2023 **Ashoknagar Co-op Bank Ltd.**

CITY UNION BANK LIMITED
Credit Recovery and Management Department
Administrative Office: No.24-B, Gandhi Nagar, Kumbakonam - 612001. **E-Mail id:** crmd@cityunionbank.in, **Phone:** 0435-2432322, **Fax:** 0435-2431746

TENDER-CUM-AUCTION SALE NOTICE UNDER SARFAESI ACT 2002

The following property/ies mortgaged to **City Union Bank Limited** will be sold in Tender-cum-Public Auction by the Authorised Officer of the Bank, under Rule 8 (6) & 9 of the Security Interest (Enforcement) Rules, 2002, under the SARFAESI Act, 2002, for recovery of a sum of **Rs.21,58,224/- (Rupees Twenty One Lakh Fifty Eight Thousand Two Hundred and Twenty Four Only)** as on **30-12-2022** together with further interest to be charged from **31-12-2022** onwards, other expenses and any other dues to the bank by the Borrowers / Guarantors **No.1) M/s. Medinova Chemicals, No.160, Ist Main, A.R. Compound, A.R. Complex, Mysore Road, Bangalore - 560018. No.2) Mr. Goutham Kumar Jain, S/o. Mr. Mithalal, No.15, 4th Cross, Azad Nagar, Chamarajpet, Bangalore - 560018. No.3) Mrs. Sanjudevi, W/o. Mr. Goutham Kumar Jain, No.15, 4th Cross, Azad Nagar, Chamarajpet, Bangalore - 560018. No.4) Mr. Suresh Chandra, S/o. Mr. Mittal Jain, No.15, 4th Cross, Azad Nagar, Chamarajpet, Bangalore - 560018.**

Immovable Property Mortgaged to our Bank
Schedule - A: (Property Owned by Mr. Suresh Chandra, S/o. Mr. Mittal Jain)

All that piece and parcel of RCC Residential-cum-Commercial Building bearing Site No.45/A and New No.167, situated at Mysore Road, (Anantharamaiah Compound) Corporation Ward No.45, measuring East to West on the Northern Side - 35 ft., and the Southern Side - 30 ft., and North to South 25 ft., and together with all rights and appurtenances whatsoever whether underneath or above the surface and bounded on the:- East by - Property No.46, West by - Road, North by - Road, South by - Property No.45/B.

Reserve Price: Rs.67,50,000/-
(Rupees Sixty Seven Lakh Fifty Thousand Only)

AUCTION DETAILS

Date of Tender-cum-Auction Sale	Venue
16-02-2023	**City Union Bank Limited, Bengaluru-Sultanpet Branch,** No.349, Komarala Towers, OTC Road, Chickpet Main Road, Bengaluru, Karnataka - 560053. Telephone No.080-22870328, Cell No.9342874656.

**Terms and Conditions of Tender-cum-Auction

EDITORIAL

Knowledge will give you power, but character respect — Bruce Lee

INDIAN EXPRESS IS NOT AN INDUSTRY. IT IS A MISSION.
— Ramnath Goenka

GOVERNOR-GOVERNMENT BATTLE IN TN TAKES A TURN FOR THE WORSE

Governors and state governments run by the opposition going on a collision course are increasingly on the rise, but what the Tamil Nadu assembly witnessed on the first day of the session will go down in the history of Indian democracy as unprecedented. Several elements made the day dramatic: Guv's move to delete portions from the prepared speech and add his bit, a quick resolution by the chief minister in protest, and a walkout by the former. Currently sitting on two dozen bills the assembly passed, the governor has taken the tussle to the point of no immediate return.

As someone who always raised concerns about TN's law-and-order situation, he chose to omit a line that glorified the state as a haven of peace. But what has stumped many is his 'discretionary' power to skip a vital assertion that the state government is founded on the ideals of social justice, inclusive growth, equality and secularism. He also left out another important declaration that following the principles and ideals of stalwarts like E V Ramasamy, B R Ambedkar, Kamarajar, Annadurai and Karunanidhi, the government has been delivering the much-acclaimed Dravidian model of governance to its people.

It has thrown up a huge debate on the role of governors. Do they have the right to add and delete parts of the customary speech, which is a vision statement of the government? In 2018, the then Kerala governor P Sathasivam avoided certain portions of the budget speech, which appeared to be critical of the Central government and the ruling party. The speaker subsequently ruled that portions the Guv skipped would be considered read. After creating a massive fire and smoke, the controversy died a slow natural death. In 2020, Kerala governor Arif Mohammad Khan too went past his brief. The state government was at loggerheads with both Sathasivam and Khan.

Some governors are unwilling to go by convention and old practices. The fact is that a governor's discretionary powers are scattered in the Constitution and are not codified. They derive their powers from Article 163 of the Constitution. But in the *Ram Jawaya Kapur vs State of Punjab* case, the apex court has elucidated the Constitutional position of the governor. He is the head of the executive in the state, but it is virtually the council of ministers in each state that carries on the executive government. A Governor's duty is defined by constitutionality and the oath of office.

URGENT NEED TO GET ON WITH CENSUS PROCESS

Questions are being raised about the validity of official data as the figures available from the census of 2011 are hugely outdated. The decennial census, held every ten years since the British first kicked off the exercise in 1881, was to start in 2021, but it has been postponed indefinitely for the first time in history. The collection of data in two phases—first, on housing and household-related issues, and the second, on a spectrum spanning population, education, religion, caste, language literacy and fertility—is a massive exercise involving lakhs of trained enumerators. They ask a long list of questions ranging from the size of the family to whether it uses a toilet and has an internet connection. The postponement of the census, which starts on the same day throughout the country, has left these questions unanswered. India has rapidly grown since 2011, and essential socio-economic data is 12 years old and largely obsolete.

Census data is a crucial tool for economic and fiscal planning, and the lack of up-to-date information can skew targets and deployment of resources. This may also negatively impact large swathes of the population. For instance, welfare schemes such as subsidised food supply under the National Food Security Act may reach families that have fallen into poverty in the intervening years since 2011. The Census exercise, slated to start in early 2021, was initially postponed since the boundaries of states were not frozen; and the home ministry said that Covid-19 had made groundwork impossible.

Now Covid is behind us. But how does one explain Minister of State for Home Affairs Nityanand Rai's statement in the Rajya Sabha last December 14 that the census has been "postponed till further orders" because of the pandemic and other factors? With the Lok Sabha poll coming up in 2024, it is unlikely things will move. From the government's point of view, just as well! New census data may expose many of the government's claims. For instance, 'Housing for All' was to have been achieved for all urban areas by 2022. Or, the BJP government has claimed that India's villages are now 'open-defecation free'. Both claims may be so much kite-flying. One can now only appeal to the government's sense of propriety to rise above politics and ensure the delayed census gets going. Good planning depends on robust, up-to-date data, and no compromises should be allowed.

QUICK TAKE

POLICE NEED MANDATORY KEVLARS

A Delhi Police ASI was fatally stabbed last week by a criminal he apprehended for snatching a woman's chain. Sadly, the ASI wasn't wearing a Kevlar vest—the soft armour wrap. Many police personnel succumb to stabbings and firings annually. These jackets are reserved only for significant operations. But criminals' easy access to modern firearms makes it imperative that even the beat police officers wear the life-saving kevlar. They should also carry taser guns to neutralise criminals and avoid violent encounters. These tools must figure at the top of the modern gadgets to equip the police force in the country.

While governments of many countries spend a higher share of GDP on education, India still lags

EDUCATION AWAITS FINANCE MINISTER'S GRACE MARKS

DR S VAIDHYASUBRAMANIAM

Vice-chancellor and Tata Sons Chair Professor of Mgmt, SASTRA University

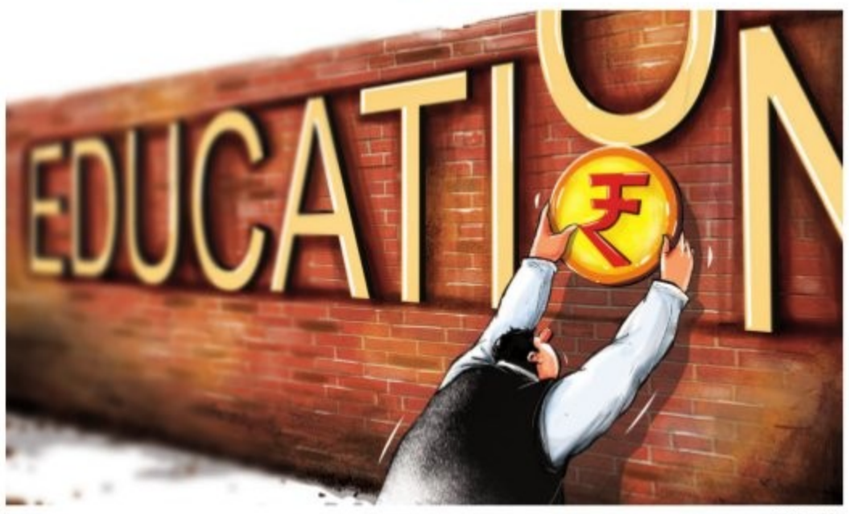

SOURAV ROY

Public and private spending on education and tax incentives to educational institutions has been the twin-engine powering transformation of knowledge societies worldwide. While imparting education has been considered a State duty, many countries have allowed private educational institutions to share the burden and discharge public good on the state's behalf. There is policy consistency in the treatment of budgetary expenditure on education by the sovereign powers and the statutory exemption on income received by private educational institutions. While on the budget allocations, there is always an Oliver who asks for more, on the income exemption, there is another who asks for more. While one asks for more budgetary allocation, the other, like me, asks for more but reasonable exemptions. It's the second Oliver writing further.

There is global parity among governments in treating the income of educational institutions—schools, colleges and universities. They have exempted the income received by approved educational institutions from federal income tax. Indian tax law is no exception to this global convention. While governments of many countries spend a substantially higher share of GDP on education, India still lags. The allocation of 6% of GDP to education, as recommended and advocated since the Kothari Commission in 1964–66, is still a distant reality. This has also been reiterated by the National Education Policy 2020. But with a challenging tax-GDP ratio, such an allocation will take more time due to expenditure-side constraints. However, on the exemption side, there is room for improvisation to provide much-needed relief to educational institutions. Here are some data and facts before I put forward my budget expectations.

The National Association of College and University Business Officers and the Teachers Insurance and Annuity Association of America conduct an annual study on university and college endowments. From its recent report, the combined value of major universities' and colleges' endowments end of June 30, 2021 is a whopping $825 billion. The top 10 universities' endowment is about $350 billion. Harvard tops the list, followed by the University of Texas, Yale, Stanford, Princeton and others. The study also reports a 35% boom in University endowments with a median return close to 30% as against a median return of 1.8% end of fiscal 2020. This 30% annual return from the endowments alone is more than the most recent union budget allocation on education. While returns are unpredictable, the size of endowments is worthy of policy attention during pre-budget times. There is a possibility for Indian universities to create such fat endowments or corpus, provided the forthcoming Union Budget amends specific provisions of the Income Tax Act.

Charitable organisations (under Section 10(23c) or 12AA of the Income Tax Act) running educational institutions should be allowed to create internal corpus not exceeding 10% of total receipts every year, and such internal corpus need not fall under Section 11(2) of the Income Tax Act, 1961. Suitable amendments be made under Section 11(2) for the application of this corpus while waiving the maximum permissible period of 5 years. This provision, in addition to the existing 15% accumulation of non-applied income, will go a long way in building institutions with long-term vision. The current 15% accumulation is just adequate to compensate for wage and salary increases, spiralling operations and maintenance costs of existing infrastructure, removal of obsolescence in basic teaching and research infrastructure, etc., with very little room for massive growth in the positive direction. The provision to create an internal corpus/endowment shall certainly provide an assured source of annual income, which can be earmarked for strategic development through capital expenditure, teaching and student incentives for research and innovation, free-ships and waivers, etc. This internal corpus/endowment may also be subject to the same level of scrutiny as per the provisions applicable to the regular receipts of Charitable Trusts/Societies under sections 11, 12 and 13 of the Income Tax Act. This will ensure that not only the money stays within the system but also the annual endowment income created will be utilised for advancing education and, more importantly, deter institutions from engaging in avoidable expenditure to meet the 85% target on the application of income.

The splurge of economic activity and the banks' hesitancy to provide credit facilities to Trusts running educational institutions at competitive rates is creating a crowding out effect making access to long-term credit capital challenging. While the Centrally Funded Technical Institutions have formal access to the Higher Education Financing Agency (thanks to the 2017 Union Budget), others do not have such benefits despite doing comparably good work. It is also not a good practice to increase tuition fees in the name of expansionary financing. Under these circumstances, along the lines of HEFA, it is requested that a bank consortia-based lending is given to the top 100 NIRF-ranked institutions through foreign currency loans that are available at competitive rates. The Government of India can guarantee such loans through the Ministry of Education with back-to-back agreements with the borrower institutions linked to their performance and high exit/default costs with stringent recovery mechanisms. This shall provide access to less expensive funds with longer repayment periods and a much-needed financial oxygen to progressive higher education institutions at the cusp of transformation, thanks to NEP 2020.

The recent judgments of the Supreme Court in the Noble Education Society & Ahmedabad Urban Development Authority cases have clearly laid down the law insofar as the operation of educational institutions and public charities are concerned. Armed with this double-barrelled artillery, the scrutiny by authorities will ensure that both requests, if favourably considered, will meet the highest standards of compliance by educational institutions with no fear of deviance. The terrain for progressive amendment is ready, and there is no better time appropriate than now and no better candidate other than educational institutions to whom the long pending budget relief needs to be sprinkled if not showered.

The recent foreign university draft regulations of UGC shall soon open the doors for foreign players, and Indian universities cannot be pushed to a non-level playing field. While we expect academic and administrative autonomy from UGC to level one side of the ground, where else can we go to level the other? In short: Education awaits the Finance Minister's grace marks.

(Views are personal)

AN OPPORTUNITY TO REDESIGN DRAFT DATA PROTECTION LAW

DR AMAR PATNAIK

Rajya Sabha MP and former CAG bureaucrat

The global arena of citizens' privacy regulation has experienced significant changes in the last few months. While the US Congress is in the final stages of formulating a privacy law, India recently withdrew its Personal Data Protection Bill, 2019 (PDP Bill), drawing wide criticism. However, the government has circulated a brand new bill for public consultation. But unfortunately, this new bill still retains the almost 40 years old antiquated Notice and Consent-based privacy framework despite this framework having globally failed to keep up with modern-day technology realities with over-emphasis on ex-ante compliance, leading to heavy compliance costs.

The N&C framework was first articulated in 1980 when computer technology was relatively new and OECD countries worried that automatic transfer of users' personal data without their knowledge and informed consent would threaten users' privacy rights. The OECD adopted 'Guidelines on the Protection of Privacy and Transborder Flows of Personal Data' under which a data processor was permitted to collect personal data only with the consent of the data principal. In a few years, the N&C framework became the de facto norm for data regulations globally and in 1995, the European Union (EU) incorporated this framework in its Directive 95/46/EC and later, in the EU General Data Protection Regulation (EUGDPR) too.

However, with exponential progress in complex and pervasive technologies such as Internet of Things, artificial intelligence, smart cities, screenless voice-based applications, the metaverse and social media in the last two decades, the N&C framework appeared slow and outdated to address evolving privacy concerns. Unlike in the 1980s, data transfer from a data principal is no longer a single-point transfer; data is collected and processed constantly as different uses evolve. Today information asymmetry cannot be bridged by a one-time informed consent of the N&C framework. Rather, data principals will have to make many micro-decisions over a period, possibly leading to consent fatigue for the data principal and heavy costs for businesses. Legal compliance for smaller companies and start-ups becomes extremely cumbersome and expensive in the N&C framework. As a result, they are disincentivized to innovate. The only way for companies to avoid these unnecessary costs is to draft overbroad and oversimplified consent terms and hope that they would not require consent for every tiny technology tweak. But this method risks user privacy. The user may not know how their data is used by the companies in the future.

The N&C model has become outdated for another reason: the difficulty of obtaining *informed consent*. Affordability of the internet has led to an exponential increase in its users and a massive shift in their profiles. India has over 800 million internet users (over 400 million smartphone users). Their personal data is collected when they use social media or avail essential services such as food delivery, banking and government schemes on a multitude of e-commerce and fintech platforms. A typical internet user today looks very different from the 1980s when the N&C framework was envisioned. Today, they consist of individuals who do not have technical knowledge of the enormous consequences, both good and bad, of their personal data's use. As a result, user consent is no longer informed with potential harms. It is equally unrealistic to expect informed consent from them, particularly when the terms of consent are often complex "take it or leave it" terms devoid of a meaningful choice. Users invariably accept the terms to avoid denial of service. Further, consent fatigue from repeated notices has resulted in consent becoming a matter of formality or a checkbox.

A modern privacy regulation must be a harm-based one. It must shift responsibility of privacy harms to data fiduciaries and processors

Modern technology has defeated the original objective of the N&C framework. The EU was fully cognizant of this in 2016. Thus, while adopting the EUGDPR, it attempted to de-emphasise the N&C framework by implementing consent-independent principles such as purpose limitation, use limitation, transparency, security, fair and reasonable processing, though retaining overall N&C frameworks. The Indian PDP Bill 2019 (now withdrawn) and even the latest Digital Personal Data Protection Bill 2022 have substantially adopted the EUGDPR.

It is time that the government shifts focus from a teleological process-based N&C framework and addresses the end-harms of modern-day big tech, be it privacy-related, psychological or community harm. A modern privacy regulation must be a harm-based one. It must shift responsibility of privacy harms to data fiduciaries and processors. When responsibility for harm shifts to data fiduciaries, they will automatically put in place requisite due diligence and internal control mechanisms including some form of consent to prevent privacy harm.

To enforce such an accountability regime penalising harms, the government must first gain a technical understanding of tech-related harms to successfully enforce latest safety standards and procedures.

First, the new privacy law must set up a standing consultation mechanism between technologists, lawyers and other stakeholders to define technology-related harms. This way, law and policy may be able to keep up with technology. Rather than relying on the N&C framework, the government must act as trustees for privacy and innovation and penalise privacy harms harshly. They should set up administrative safeguards such as strong data impact assessment and audit standards and update them regularly. Global privacy by design standards may also be made mandatory, a facet sorely lacking in the new bill.

Besides, software, products and social media corporates must be required to maintain algorithmic transparency. Algorithmic 'black boxes' obfuscate a corporate's business model and their impact on human privacy and rights. Transparency enables individuals to give informed consent.

(Views are personal)
(amar_patnaik@yahoo.com)

MAILBAG

WRITE TO: letters@newindianexpress.com

Stalin vs Ravi

Apropos of *Guv walks out over CM's resolution* (Jan 10). The animosity between Stalin and Governor R N Ravi has come out into the open. This love-hate relationship has been simmering for a while, with Stalin making it abundantly clear that he is the head of the state. In other states too, governors are acting as the voice of the BJP. The Centre should reshuffle the governors of southern states immediately to prevent the animosity.
Parthasarathy Mandadi, Tirupati

Guv treatment in bad taste

The ill treatment of Governor R N Ravi in the Tamil Nadu assembly is in bad taste. The decorum of the assembly has to be maintained irrespective of the differences.
P S Subbaraman, email

A bad officer

Apropos of *Notorious cop shown door; 1st axing in Kerala under Police Act* (Jan 10). Police inspector P R Sunu's actions serve as a blatant demonstration of his ineptitude. I congratulate DGP Anil Kant for removing Sunu from service. By making this problem known, such situations can be avoided in the future.
Merinth, email

To report or not to report

The government's displeasure at TV networks for airing gory footage raises questions. If there is a gory incident in reality, are they not to report it? What has "good taste and decency" got to do with reporting facts? It seems to be an effort to browbeat social media to refrain from reporting news which may reflect negatively on the administration.
Capt Raju Mathai, Kochi

Village gets electricity

Apropos of *Remote south Kashmir village lights up for the first time in 75 years* (Jan 10). We live in a developing nation. Electricity has reached Dooru, a remote and hilly village in the Anantnag district of south Kashmir. The government should remember that many villages are still without electricity and basic necessities.
Moses, Vijayawada

Brazil in a storm

Apropos of *Brazil mobs storm, damage Parliament, Supreme Court* (Jan 10). The attack on the Brazilian Parliament by the followers of ex-president Jair Bolsonaro is frightening for anyone who believes in democracy and the Rule of Law. A similar event took place in the USA on January 6, 2021. This dangerous trend is slowly spreading to other democracies. Countries should nip such nefarious activities in the bud before it is too late.
Dr M Haneef, Kottayam

THE NEW INDIAN EXPRESS
Chairman of the Board: **Manoj Kumar Sonthalia** Editor: **Santwana Bhattacharya**
Published by **R K Jhunjhunwala** on behalf of Express Publications (Madurai) Private Limited, at No. 1, Queen's Road, Bengaluru - 560 001 and printed by him at Express Press, Plot No. 2A, Bommasandra Industrial Area, 4th Phase, Survey No. 46, Part Yarandahalli Village, Jigani Hobli, Anekal Taluk. Bengaluru - 560 099. **Bengaluru.** Vol. 59, No. 9 RNI Reg. No. 3457/1960. Phone: 080-22866893. **Copyright:** Express Publications (Madurai) Private Limited. All rights reserved. Reproduction in any manner, electronic or otherwise, in whole or in part, without prior written permission is prohibited.

TWEETS OF THE DAY

Devendra Fadnavis @Dev_Fadnavis

This prowess in the red soil is as much a pride for the Katke family, which has a 5-generation tradition of Malla Vidya, as it is a tribute to Maharashtra.

Yogi Adityanath @myogiadityanath

'World Hindi Day': Hindi is not just a medium of speech, but it is a sacred language-bridge connecting the whole of India. It threads India in unity.

Manish Sisodia @msisodia

Kejriwal inspected the three lakes prepared by the government in Nilothi in 9 months. About 25 million liters of water will be recharged daily.

Fury of locals blocks demolition

Angry people foil plans to pull down 2 damaged hotels in Joshimath, demand compensation

NARENDRA SETHI AND SHRUTI KAKKAR @ Joshimath/ New Delhi

PLANS to begin demolition of damaged buildings in subsidence-hit Joshimath were stymied by protesting locals on Tuesday as they demanded adequate compensation.

As soon as the news of the decision to demolish two major hotels — Mount View and Malari Inn — reached the business community, a large number of people and traders gathered and shouted slogans outside the hotels.

So far, 723 buildings have been identified as damaged with 86 of them declared unsafe because of the land-slip in Joshimath. The town has a population of 20,000. In all, 462 people belonging to 131 families have been evacuated and housed in temporary relief camps.

The administration deployed an additional three companies of the State Disaster Response Force to deal with the fallout of the demolition. Pulling down Malari Inn and Mount View took priority as they were leaning towards each other, posing a threat to houses around them. But angry people shouted slogans demanding that the administration first arrange for their rehabilitation before pulling down the structures.

District Magistrate Himanshu Khurana told this newspaper, "Coordinating with the public and traders and keeping in mind their safety, the administration will take appropriate steps in public interest."

But Thakur Singh Rana, the owner of Malari Inn, along with his family, were not impressed. They sat in dharna outside the hotel. Rana, a former head of the area, alleged, "One-fourth of the cost of my hotel is being offered by the administration as compensation. How fair is that? I am against demolishing the hotel without evaluating it."

In Delhi, the Supreme Court rejected a plea for urgent listing of the Joishmath crisis, saying everything that is important in the country doesn't have to come to it. A bench headed by Chief Justice of India D Y Chandrachud, while agreeing to list the plea on January 16, said democratic institutions were taking care of the situation on ground.

COMPLETE EVACUATION IS THE PRIORITY

The National Crisis Management Committee on Tuesday said the immediate priority should be to ensure the complete and safe evacuation of all residents in the affected zonein Joshimath

Mark the change in structural density

Combo image (L) from Google Earth shows the change in buildings and infra in Joshimath between Dec 2006 and Nov 2022. (Below) One of the hotels lined up for demolished in the town

Diaspora now a unique force in world, says Prez

ANURAAG SINGH @ New Delhi

Indian diaspora has exhibited extraordinary dedication and hard work and overcome many challenges to achieve excellence in all walks of life including art, literature, politics, business, academics, philanthropy, and science and technology

Droupadi Murmu, President

I recognise that remittances, which come from abroad by Indians who migrated, are about 100 billion US dollars for the year 2022. This is one of the highest remittances which is coming. This has gone up by 12 per cent if compared to 2021

Nirmala Sitharaman, Finance Minister

WHILE maintaining that the Indian Diaspora has become an important and unique force in the world and has grown into an energetic and confident community in every region, President Droupadi Murmu said that the Diaspora's collective power and potential will be a force-multiplier in the nation's inclusive development.

Addressing the valedictory session of the 17th Pravasi Bharatiya Divas (PBD), she said that the call of the soil of the Motherland is something that transcends the barriers of time and distance. While the Indian Diaspora has built enriching and productive lives in their adopted homes in different corners of the world, they would always hold a special place in our hearts: not only as extended family members, but as responsible stakeholders in India's development.

"The Indian Diaspora today has become an important and unique force in the global system. It has grown into an energetic and confident community in every region, and is making stellar contributions to world affairs in leadership positions. Our Diaspora has exhibited extraordinary dedication and hard work, and has overcome many challenges to achieve excellence in all walks of life — including art, literature, politics, sports, business, academics, philanthropy, science and technology."

She added that over the last two decades, the Pravasi Bharatiya Divas Convention has served as a unique platform to enable fruitful engagement between the Government, people of India and the Diaspora. After awarding the Pravasi Bharatiya Samman Awards to the distinguished people of Indian origin, she said these awards symbolise the nation's highest recognition of the Diaspora members for their contributions to India and in their home countries.

The valedictory session was also addressed by Union Minister for External Affairs S Jaishankar and Union Civil Aviation Minister Jyotiraditya Scindia.

DAC okays ₹4,276 cr defence purchases for Army and Navy

EXPRESS NEWS SERVICE @ New Delhi

IN the meeting of the Defence Acquisition Council (DAC) on Tuesday, the Acceptance of Necessity (AoN) was accorded for three capital acquisition proposals, amounting to ₹4,276 crore. All the three proposals — two of the Indian Army and one of the Indian Navy — are under the Buy (Indian-IDDM) category. The meeting was chaired by Defence Minister Rajnath Singh.

The Ministry of Defence in its statement said, "The DAC accorded AoN for procurement of HELINA Anti-Tank Guided Missiles, launchers and associated support equipment which will be integrated to the Advanced Light Helicopters (ALHs). This missile is an essential part of weaponisation of the ALH for countering enemy threats. Its induction will strengthen the offensive capability of the Indian Army."

"The DAC also accorded AoN for procurement of VSHORAD (IR Homing) missile system under design and development by DRDO," added the MoD.

As per the MoD, in view of the recent developments along the northern borders, there is a need to focus on effective Air Defence weapon systems which are man-portable and can be deployed quickly in rugged terrain and maritime domain. The procurement of VSHORAD as a robust and quickly deployable system will strengthen the Air Defence capabilities.

Further, the DAC granted approval for procurement of Brahmos Launcher and Fire Control System (FCS) for the Shivalik class of ships and Next Generation Missile Vessels (NGMVs) for the Indian Navy.

With their induction, said the MoD, the ships will have enhanced capability of carrying out maritime strikes, interdicting and destroying enemy's warships and merchant vessels.

'Buy (Indian-IDDM)' refers to the procurement of products from an Indian vendor that have been indigenously designed, developed and manufactured with a minimum of 50% Indigenous Content (IC) on cost basis of the total contract value.

The DRDO conducted two successful test-flights of the Very Short Range Air Defence System (VSHORADS) missile in September 2022 from a ground based portable launcher at the Integrated Test Range, Chandipur, off the coast of Odisha.

Anti-tank missiles, launchers

Permission given for procurement of HELINA Anti-Tank Guided Missiles, launchers and associated support equipment which will be integrated to the Advanced Light Helicopters (ALHs).

BODYLINE

TN Guv skipped text approved by him, violated constitutional principle: CPM

EXPRESS NEWS SERVICE @ New Delhi

The Communist Party of India-Marxist on Tuesday disapproved of the 'unseemly actions' of the Tamil Nadu Governor RN Ravi for skipping portions of the address to the assembly prepared by the state government. A press statement issued on behalf of the Politburo by the party said, "In doing what he did, governor Ravi has brazenly violated the constitutional principle that the governor should act as the voice of the elected state government and the long-established convention that he reads out the complete text of the address prepared by the state government. It is now clear that portions of the text of the address which he preferred to skip were approved by him beforehand."

The tussle between the ruling Dravida Munnetra Kazhagam (DMK) and the Tamil Nadu Raj Bhavan hit a new low on Monday as the governor skipped portions of the government prepared customary address in the Assembly and Chief Minister M K Stalin piloted a resolution to exclude from the House records whatever he spoke outside the state-drafted speech.

Following Ravi's address, Stalin expressed regret on the governor skipping certain portions from the prepared address. The chief minister moved a resolution and it was adopted and Ravi left the House immediately.

Indori *namkeen* may go to West Asia

Just a day after Prime Minister Narendra Modi termed Indore as *Swaad ki Rajdhani* (Taste Capital) of India, praising it's mouth-watering basket of cuisine, including Indore *namkeen* (snacks), a 48-strong delegation of businessmen from West Asia, arrived at a semi-automatic snacks factory in the same city, exploring possibility of trade.

Pravasis plant green bond with Indore

Pravasi Bharatiyas have struck a green bond with India's cleanest city Indore. Many NRIs who participated in the three-days 17th PBD conclave, planted saplings with MP CM Shivraj Singh Chouhan at the Namo Global Garden in Scheme-113 locality on Monday and Tuesday. Each planted sapling is flanked by a metallic plaque bearing the name of the Pravasi Bharatiya who planted it.

Michigan-based Tai helping distressed NRIs

When aged just 13 she was entrusted by parents the responsibility of taking care of hospitality of relatives coming to her village in Latur district of Maharashtra for urgent reasons, like medical care. Now 45 years later, the law graduate-turned chemical engineer Hema Avinash Rachmale, has emerged the elder sister Hema Tai, who is helping People of Indian Origin and NRIs in all kinds of distress across the world, particularly in North America.

SC to decide validity of Sec 6A of Citizenship Act

SHRUTI KAKKAR @ New Delhi

THE Supreme Court on Tuesday said that it would first decide the validity of Section 6A of the Citizenship Act, 1955 which grants citizenship to illegal immigrants, mostly from neighbouring Bangladesh, who entered Assam before March 1971.

The provision which was inserted in furtherance of a Memorandum of Settlement was signed by Rajiv Gandhi government with leaders of Assam Movement on August 15, 1985. Called as "Assam Accord", the settlement was signed for preserving and protecting Assamese culture, heritage, linguistic and social identity. This section granted rights and obligations of Indian citizens to foreigners who entered Assam before January 1, 1966, and been "ordinarily resident" in the State. It further said that the foreigners who entered the State between January 1, 1966 and March 25, 1971 would have the same rights and obligations except that they would not be able to vote for 10 years.

While hearing pleas preferred by Assam Public Works challenging section 6A of the Act, a five judge bench headed by CJI DY Chandrachud said , "Whether section 6A suffers from any constitutional infirmity? That covers everything. We'll frame that primarily as the issue. That doesn't stop us from framing other issues later."

The bench also comprising Justices MR Shah, Krishna Murari, Hima Kohli and PS Narasimha also granted the parties three weeks to prepare common compilations.

The pleas challenging the said provision contended that the same was discriminatory as it was in violation of article 6 of the Constitution. According to the said article, July 19, 1948 was fixed as cut off date for granting citizenship.

The SC on December 17, 2014 had framed 13 questions for the purpose of covering various issues that were raised challenging constitutionality of section 6A. In December 2015, the bench after framing 13 issues had referred them for adjudication.

ALSO IN TOP COURT

Govt notifies Gauhati HC CJ's appointment

Pursuant to assurance given by the Centre to the SC that it would adhere to the timeline in appointing judges, the Centre on Tuesday approved appointment of Justice N Kotiswar Singh as acting CJ of Gauhati HC. "In exercise of the power conferred by Article 223 of the Constitution of India, the President is pleased to appoint, Shri Justice N. Kotiswar Singh, senior most puisne Judge of the Gauhati HC," the notification read.

Bhopal tragedy: 'Why ₹50 cr not disbursed?'

The Supreme Court five-judge bench on Tuesday while considering centre's plea seeking additional compensation from Union Carbide Corporation (UCC) (now Dow Chemical Company) for victims of Bhopal gas disaster expressed concerns with regards to undisbursed dues of `50 crores which were lying with the centre out of the $470 million paid by the company.

Plea filed against caste census in Bihar

A petition was filed before the SC on Tuesday against the Bihar government's decision to conduct a caste survey in the state, claiming it was against basic structure of the Constitution. The petition, which is likely to come up for hearing in the coming days, alleged that the notification was "discriminatory and unconstitutional". The PIL seeks quashing of the notification issued by deputy secretary.

All Omicron variants present, but no Covid surge recorded in India

KAVITA BAJELI-DATT @ New Delhi

INDIA has not seen a surge in Covid-19 cases despite the presence of all Omicron sub-variants, including those shooting up numbers in China and the US. Indian authorities had raised the alarm after a spike in Covid cases in neighbouring China and East Asia. They took several measures, including random testing of two per cent of international travellers and asking arrivals from hotspot countries like China, Japan, South Korea, Thailand and Hong Kong to carry Covid negative reports.

But except for Kerala, which reported a marginal rise in Covid cases, no other state has reported a hike since health authorities asked states to step up vigil and surveillance and warned of a surge in January.

Since December second week, India has reported less than 1,500 Covid cases, said NC Krishnaprasad, a Covid data analyst from Kerala.

He told this newspaper that "there has not been a significant rise in Covid cases and deaths across India."

From December 15 to 21, India reported 1069 Covid cases and 16 deaths. Similarly, from December 22 to 28, 1399 Covid cases and 17 deaths were registered. The following week (December 29 to Jan 4), 1404 Covid cases and 12 deaths were reported.

All quiet on pandemic front

Nearly three weeks after Indian health authorities stepped up vigil in the wake of a major Covid-19 surge in China, there's no sign of an uptick

1,268 Fresh cases recorded in last one week

1,526 Cases recorded in the previous week

New Daily Cases

India logged 121 fresh coronavirus infections on Tuesday

Centre call on booster dose today

An expert panel of the central drugs regulatory authority is likely to take a decision today on granting market authorisation to SII's COVID-19 vaccine Covovax as a heterologous booster dose for adults

Case count has remained below **2,000** for the past 6 weeks

India hasn't seen a major spurt in Covid cases since **July 2022**

EVICTED

Nearly 70 bulldozers and excavators cleared 200 hectares of forest land in Assam's Lakhimpur district on Tuesday, affecting over 201 families, most of whom are Bengali-speaking Muslims.

1 HELD FOR KIDNAPPING AND RAPING MINOR IN JAIPUR

INDIA	Max	Min		Max	Min
Ahmedabad	30	16	Mumbai	32	20
Bhopal	27	11	Panaji	30	21
Jaipur	26	13	Patna	20	09
Amritsar	16	09	Lucknow	20	10
Chennai	30	22	Port Blair	30	24
Kolkata	26	11	Imphal	25	06
Srinagar	05	02	Chandigarh	19	11

Rahul offers prayers at Golden Temple

Talks about farm distress, lack of development; Faces anti-Sikh jabs by BJP, SAD in Punjab

HARPREET BAJWA @Chandigarh

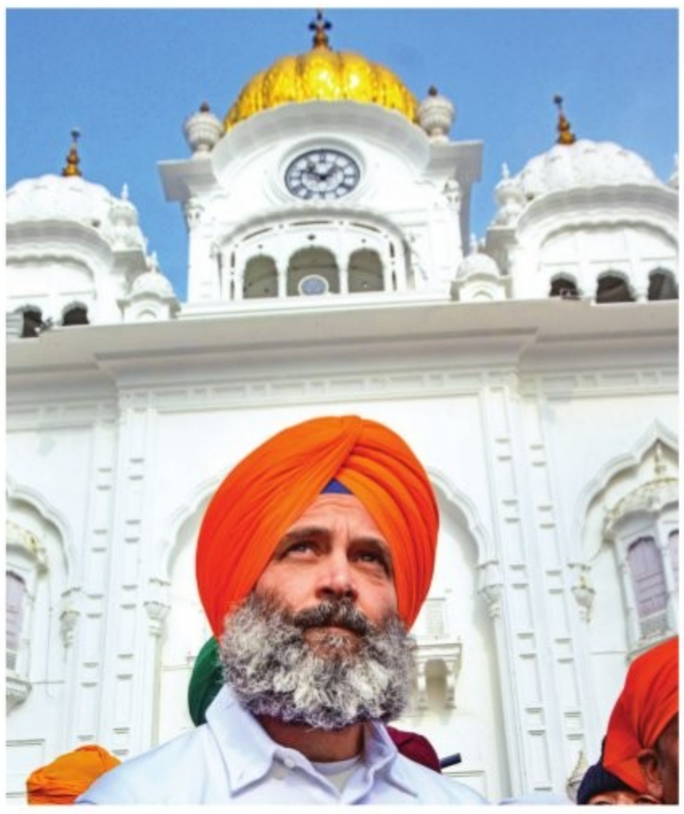

Rahul Gandhi at Golden Temple in Amritsar on Tuesday | PTI

CONGRESS leader Rahul Gandhi on Tuesday started the Punjab leg of his Bharat Jodo Yatra with a visit to the Golden Temple. Sporting a Sikh turban, Rahul offered prayers at the gurudwara in Amritsar.

The foot march entered Punjab from Haryana through the Shambhu border. Meanwhile, Shiromani Akali Dal and Bharatiya Janata Party hit out at Rahul, calling him "anti-Sikh". Rahul, who landed at the Amritsar airport in the afternoon, was accompanied to the Golden Temple by Punjab Congress chief Amrinder Singh Raja Warring, leader of Opposition Partap Singh Bajwa, local MP Gurjit Singh Aujla and other party leaders.

Earlier in the morning, he resumed the yatra from Shahpur in Ambala Cantt during which he was joined by party leader Raj Babbar. The rally on Wednesday will pass through Mandi Gobindgarh and halt for the night at Khanna. Rahul targeted the BJP-led Haryana government, saying the government has been dividing Hindus, Muslims and Sikhs, farmers and non-farmers and people of different castes.

A message issued by him read, "The people of Haryana are blessed with everything they need for a good life. However, their potential is being wasted. The farmers of Haryana led the historic movement against the three black farm laws, and many were martyred. Still, the agricultural crisis endures. In the land of doodh, dahi and gur, it is a tragedy that farmers' children no longer want to be farmers."

He added that the Haryana has the "highest youth unemployment rate and desperate youth look abroad for jobs". Rahul also criticised GST and demonetisation, and pointed out that sports academies are being shut down in the state. "Not one person we met in Haryana could name a single step the BJP government has taken to solve these problems," he stated.

"Governments of past decades planted the seeds of development, which are yielding fruits now. Today's government is busy building a nafrat ka bazaar."

Meanwhile, SAD president Sukhbir Singh Badal said it was condemnable that Rahul Gandhi was leading the yatra in the state. "No one has damaged Punjab as much as the Gandhi family, which has a history of breaking India," he said.

"Former Prime Minister Indira Gandhi ordered the attack on the Golden Temple using tanks which led to the destruction of Akal Takht Sahib," Badal said, adding that Rajiv Gandhi engineered the 1984 genocide of Sikhs and even justified it by saying that when a big tree falls, the ground shakes. Sukhbir said that the Gandhi family is also responsible for robbing Punjab of its river waters and handing them over forcibly to Rajasthan.

The BJP'snational spokesperson Jaiveer Shergill too slammed Rahul, saying the Congress' anti-Sikh sentiment has not been washed away. "It has only flourished and nourished as time has passed," he said. On the other hand,

Congress leader Jairam Ramesh hit out at the BJP for criticising former Army chief Gen. Deepak Kapoor after he participated in the yatra in Haryana.

Without taking any names, Ramesh said, "While there is diversity in our society, that is being misused so that society can be divided."

HIGH COURT STEPS IN

Raj Cong MLA's son arrested for gangraping minor

RAJESH ASNANI @Jaipur

THE delayed arrest of an MLA's son in a gangrape case is causing a major embarrassment to the ruling Congress in Rajasthan. Deepak Meena, the son of Rajgarh-Laxmangarh MLA Johri Lal Meena, was named as one of the accused in the gangrape of a minor girl six months ago but the police had left him free.

However, a POCSO court turned down the police investigation and issued 17 warrants against Deepak but he was not arrested until Monday, when the Rajasthan High Court took a tough stand on the matter. The BJP is now targeting the Gehlot government for misuse of power.

The survivor registered a gangrape case against Deepak and his two friends in March 2022 in Mandawar police station area of Dausa district.

The class 10 student alleged that the accused first gangraped her on February 24, 2021. They then put pressure on her several times, blackmailed her using videos of the act and repeatedly gangraped her. The case was registered against Deepak and his accomplices, Vivek Sharma and Netram Samleti. The survivor's uncle had told the police that a young man named Vivek Sharma first befriended his niece on Facebook. Then after persuading her, she was called to a hotel where five accused, including Deepak, carried out the crime.

While all the other accused were arrested, Deepak's name was removed from the probe. However, the POCSO court refused to accept the police version. Deepak's bail petitions in the Rajasthan HC and SC were turned down. Finally, the Rajasthan HC issued a notice to the Dausa SP to appear before the court on January 23. The BJP is condemning the Gehlot government for shielding the Congress MLA's son.

Crime trail

A case was lodged against Deepak Meena and his two friends in Dausa in in March 2022 when the survivor alleged that they gang-raped her on February 24, 2021. Later, they would blackmail her using videos and repeatedly gangraped her

CHANDIGARH DIARY

HARPREET BAJWA
Our correspondent in Chandigarh
hsbajwa73@gmail.com

Mann celebrates Lohri at native village

Punjab Chief Minister Bhagwant Mann accompanied by his wife on Sunday visited his native village Satauj in Sangrur district to celebrate Lohri with his family, friends, and villagers. After lighting the bonfire he recalled his childhood days, especially Lohri celebrations in the village. He added that he wanted to ring in the festival in the company of his loved ones as all the villagers were very close to his heart and he loved sharing the joy of every festival with them. This festival has immense significance for all of us as it strengthens our ethos of communal harmony, peace and brotherhood. I pray for harmony and progress of the state," Mann said.

Punjab Cong chief's turban creates a buzz

45-year old Punjab Congress chief Amarinder Singh Raja Warring's new avatar has created a buzz after he was seen wearing a turban since last few days in public meetings, party functions and media interaction. When asked about his sudden wardrobe addition, he was quick to answer back. "I had long been thinking of tying the turban. I finally took the decision when I visited the Shaheedi Jor Mela at Fatehgarh Sahib recently. Should I not wear a turban? " he said. While Warring denies that his decision to tie a turban has any political tone but party insiders say it is a message for his adversaries on who is the party leader in the state.

Congress leaders meet Sidhu in Patiala Jail

A number of senior Punjab Congress leaders including former Congress state president Shamsher Singh Dullo, Lal Singh, Mohinder Singh Kaypee, Sukhpal Singh Khaira made a beeline outside the Patiala Central Jail in the last few days to meet cricketer-turned-politician Navjot Singh Sidhu, ahead of his much-anticipated release on January 26. The former state Congress president, Navjot Sidhu, is on the list of inmates with good conduct who can be released from jail under the Centre's remission policy. As former CM Rajinder Kaur Bhattal and Dullo who have passed their prime see Sidhu as a turnaround hope for them.

'Bomb threat on Moscow to Goa flight was fake'

DILIP SINGH KSHATRIYA @Ahmedabad

THE Moscow-Goa chartered flight finally reached Goa after 15 hours of being grounded due to a bomb threat. The flight enroute from Moscow to Goa was diverted to Jamnagar on Monday night after Goa ATC received a bomb threat. The Moscow-Goa flight with 236 passengers and eight crew members spent the night at the Jamnagar airport lounge.

Jamnagar Superintendent of Police (SP) Premsukh Delu said, "Nothing suspicious was found on the Azur Air Moscow-Goa flight which was diverted to Jamnagar airport in Gujarat after a bomb threat on Monday night," SP said.

Delu said, "All the passengers were evacuated from the plane safely. The NSG teams from Ahmedabad and Delhi joined the local police in the search operation, including the passengers' luggage. The process was completed on Tuesday morning,".

"Passengers, plane, and luggage were thoroughly checked. We found nothing suspicious, and the plane was cleared to fly to its destination," he said.

Archer Deepti Kumari's ordeal touches hearts across India, aid pours in

MUKESH RANJAN @Ranchi

ARCHER **Deepti Kumari**'s story has found the right target — people's hearts. After this newspaper published how Deepti is running a tea stall in Ranchi (*Broken Bow Breaks Archer's Dream,* January 9) , readers have reached out, offering contributions to help her purchase new equipment.

Mukesh Jain, a businessman from Kerala, has sent ₹11, 000 to Deepti. Jain took the decision as soon as he read about Deepti's plight in the Kochi edition of this newspaper. "I was shocked after reading that a girl who sacrificed everything for the sport does not even have a bow now," Jain said. "She needs ₹4.5 lakh to purchase a new one. If everyone contributes a little, she would have enough money to purchase a new set," he said. "I have done my part and I appeal to others also to contribute as per their capacity," Jain said, condemning the government's apathy. Another reader from Chennai, Subhasri Shankar, has also come forward to help Deepti.

"After reading the report, I really felt bad. My daughter is a gymnast and I know the struggles a sportsperson goes through," said Shankar, a musician based in Chennai.

Elated with the response, Deepti said it is for the first time that someone has come forward to help her in this difficult time. "I have no words to thank you all, especially to the TNIE. Thanks to Mukesh Jain sahib for taking the initiative to help me," said the archer, who has won over 100 medals, and now sells tea to repay the loan taken by her mother from a self-help group for purchasing new professional equipment.

EXPRESS IMPACT

Tribal bodies call for J'khand bandh to 'free' Parasnath Hills from Jains

MUKESH RANJAN @Ranchi

TRIBAL bodies stepped up their demand and have called for 'Jharkhand Bandh' on January 24 to free Parasnath Hills from the Jain community and declare the hills as 'Marang Buru' (hill deity or supreme source of power) for the Santhal community.

In order to chalk out future plan of action for reclaiming their right over Parasnath Hills, local tribals organised a 'Mahajutaan' (grand assemblage) on Tuesday at Madhuban near Parasnath Hills.

Amid tight security, thousands of tribals assembled in Madhuban against the declaration of Parasnath Hills as a religious place for Jain community and announced a fight to the finish for the protection of their sacred religious place Marang Buru Disom Majhi Than.

After performing a puja at Marang Buru Disom Majh Than, the agitators burnt effigies of Prime Minister Narendra Modi, Chief Minister Hemant Soren and Giridih MLA Sudivya Kumar Sonu for handing over their sacred hills to the Jain community.

Hours after Union Government stopped all tourism and eco-tourism activities, banning liquor, drugs, and other intoxicants on Parasnath Hills to protect the sanctity of Sammed Shikarji, tribals living in the region raised their demand to free their hills from outsiders' interference.

Addressing the gathering, president of the tribal outfit Adivasi Sengel Abhiyan, Salkhan Murmu said that Parasnath is the most important place of worship for Santhal tribe. "As Ayodhya is for Hindus, Rome is for Christians, Parasnath Hills is for the people of Santhal community living in Nepal, Bhutan, Bangladesh and India. Our mantra starts with Marang Buru and the government is handing it over to others," said Murmu.

Tribal bodies claimed that entire Parasnath Hills is theirs and has been known as Marang Buru way before the Jain community arrived here. JMM MLA from Borio Lobin Hembrom has called for the bandh assured that he will raise the issue in the Assembly.

Sikandar Hembrom, Secretary of 'Marang Buru Sanwata Susar Baisi,' a local tribal outfit of Parasnath alleging a few people of their community trying to buy the tribals by taking money from the Jains, asked the administration to identify them and lodge FIR against them or they will have to resort to '*sendra*' (a tribal festival observed on a particular date in May every year, wherein tribal men and women armed with traditional weapon raid the jungles and kill animals and birds).

FIGHT FOR HOMELAND

Oct 22, 2018: Jharkhand Govt issues notification declaring Sammed Shikar ji as eco-tourism spot

Aug 2, 2019: Center approves the notification issued by Jharkhand Govt

Feb 17, 2022: Sammed Shikarji included as a religious tourist site in the state tourism policy, 2021

Jan 3, 2023: Tribals organised a silent march in Ranchi

Jan 5: Center stops all tourism and eco-tourism activities

Jan 5: National Commission for Minorities takes cognizance over the issue

Jan 10: Tribals organize 'Mahajutaan' (grand assemblage) at Parasmath, announce mega protest on January 24

Husband died of cancer 4 yrs ago, she lost both sons in Rajouri militant attack

FAYAZ WANI @Srinagar

THE life of 58-year old woman Saroj Bala, who had lost her husband to cancer four years ago, has been devastated by the January 1 militant attack in Dangri village of Rajouri in J&K as she lost both her sons in the militant firing. Three civilians were killed and seven others, including two women in the attack.

With no one left in the family to take care of her, the woman has asserted she does not need compensation but justice for her sons and an inquiry into the medical treatment of her younger son, who succumbed to injuries in a Jammu hospital on Sunday.

Saroj Bala's both sons Deepak Kumar (elder) and Prince Kumar (younger) were injured in a militant attack in Dangri village on January 1 evening. "There was complete darkness. I served food to my younger son and nephew. After they finished eating, I took the utensils to clean them in the kitchen. I heard fire cracker-like soundsand heard the screams of my elder son. I told my younger son and nephew to see what has happened. We all went out and saw gunmen firing. They fired at my younger son also," said Saroj. "I saw them kicking my both sons, who were lying in a pool of blood. When they entered another house, I dragged my sons inside the house and took them to Rajouri hospital," said the heartbroken Saroj.

Her elder son Deepak was declared brought dead in the hospital while doctors performed surgery on her younger son. Deepak had recently gotten a job in the Army's ordnance depot and was to join in a week. "The doctors told me they have operated on Prince and he will recover soon," she said.

After Prince's condition worsened, he was referred to Government Medical College Jammu, where he succumbed to injuries on Sunday. "There was a bullet inside my son's body and they failed to notice it. Why the government did not airlift him to Delhi hospital for specialized treatment," said Saroj, alleging his son died due to negligence of doctors.

Demanding justice for her sons, she said, "Can the government return my sons? Can compensation give me my sons back? What will I do of the money and jobs being offered by government? The sons cannot be sold for ₹10 lakhs or 20 lakhs or government job". "I don't want money. I want justice. I want revenge," she asserted and demanded an investigation of the attack.

Woman claims medical negligence, seeks justice

The attack happened four days after four militants were gunned down by J&K Police and security forces. With no one left in the family for her, the woman has asserted she does not need compensation but justice for her sons and an inquiry into the medical treatment of her younger son who died in the hospital.

AI to save jumbos from train accidents in Assam

PRASANTA MAZUMDAR @Guwahati

IDS dashboard in central control at Maligaon Headquarters in Guwahati | EXPRESS

WHAT can save the elephants from train accidents? Artificial Intelligence (AI), says the Northeast Frontier Railway (NFR). Incidents of wild elephant deaths due to train hits are common in Assam but the NFR has found a technological solution by utilising AI-based software.

Since August 2022, when the NFR started monitoring the movement of the animal with the help of the Intrusion Detection System (IDS) in 11 elephant corridors, which cover a distance of 70 km, in the Lumding and Alipurduar divisions, there has not been a single such incident.

Buoyed by the success of the IDS, the NFR has now decided to make this technological intervention in the remaining 75 elephant corridors falling under its jurisdiction.

The NFR's Chief Public Relations Officer Sabyasachi De told this newspaper that the railway optical fiber cables run parallel to tracks. These are used for dedicated railway internet for various core operations of the railways. "When there is an elephant movement on or alongside a railway track, it creates vibration, causing variations in the optical signals being carried in these OFCs. The disturbance in the signals is the signature. Our AI-based software detects the changes in the optical signals to sense the presence of elephants," De said.

"This software can tell us exactly whether the movement is that of an elephant, other animals or even human. It can also specifically tell the distance where the movement has been detected. Any mammal which walks on land has a specific movement signature. The AI-based software has been trained to even detect the number of animals at a site," he said.

The alerts generated by the system are received by those manning the control room and the section station master. The loco pilots also get the alerts on a tablet-type device they use in the locomotive.

The movement can be detected for 35 km front and back along the tracks from where the IDS brain center has been installed. The OFC is able to detect vibrations up to 15-20 meters away.

"Normally, we restrict the speed of trains wherever there is an elephant corridor. The loco pilots are advised to move cautiously in the elephant corridors irrespective of the presence of elephants at that time. Now, they will know the exact movement of the elephants beforehand and control train speeds accordingly. This system has solved the root of jumbo deaths on tracks," De said, adding the detection mechanism receives thousands of alerts every day with pinpoint accuracy.

The 86 elephant corridors under NFR straddle over 226 km. This is the highest number of elephant corridors in any zonal railway. The NFR has plans to put in place the system at all corridors by next year.

"We will use this technology also to detect fault in tracks, wheel flats, illegal excavations near tracks and real time train approach information in Level Crossing gates," De said.

Nowhere in the world is this technology used to prevent train's collision with wild animals. around 120 elephants had died in collisions with trains between 1990 and 2022 in areas falling under the NFR.

PUBLIC NOTICE

My client **Mr. MUNEER.P,** S/o. Mr. Aboobaker, Residing at 1st Cross, Vinayaka Layout, 2nd Stage, Kempapura Hebbal, Bangalore - 560024. intends to purchase the schedule property from **Mr. PAULOSE VARKEY,** S/o. Late. George Varkey, residing at No. 24, 'Sankarmangalam', Church Road, Behind Reliance Fresh, Whitefield, Bangalore - 560066, Those who are having any title, right, claim or interest in the Schedule property may contact me with their legitimate claims within 7 days, failing which my client will purchase the Schedule property, as the same is free from all claims/encumbrance and no claim shall be entertained later.

SCHEDULE PROPERTY

All the piece & parcel of the immovable Property bearing Site No. 5, forming a portion of Katha No. 2/102, Situated at Jodi Pattandur Agrahara, Krishnarajapura Hobli, Bangalore East Taluk, earlier comes under jurisdiction of Mahadevapura, Now comes under Bruhat Bangalore Mahanagara Palike (BBMP) Limits, Bangalore, measuring 16.76 Meters by 12.19 Meters, total area in all measuring 204.30 Sq. Mtrs, or 2197.85 Sq.ft., and bounded on the East by : Property belonging to Gordon Faife, West by: Property belonging to Taj, North by: 20 feet Road and South by: Mathais Property;

K. AJAYAKUMAR, Advocate,
M/s AJAY & ASSOCIATES,
18, 1st Floor, Thimmaiah Garden,
Devegowda Road, R .T. Nagar Post,
Bangalore-560 032. Ph.(0) 080-49900563
& 080-48506640, Mob.9880140512.

PUBLIC NOTICE

This is to inform the General Public that **SRI.K.JAYACHANDRA NAIDU** is the owner of immovable property mentioned in the schedule hereunder and he has lost the original Sale Deed dated 16/04/1994 bearing Document No.393 / 1994-95, Book-1, Volume 795, at pages 88-91, executed by Sri.M.Narayanappa and his children anemly Sri.N.Venkatappa, Sri.N.Manjunath, Sri.N.Kumar and Sri.N.Muniraj represented by their GPA Sri.Venkatesh.V in favour of Mrs.Susan Anthony registered in the office of sub registrar, Krishnarajapura, Bangalore, pertaining to the schedule property: In case anybody having any claims or in possession of the said document, shall inform the under singed and handover the same within **SEVEN DAYS** from the date of publication of this notice.

SCHEDULE PROPERTY

All that piece and parcel of property bearing Site No.59, Khatha No.271/4, Old Property No.70, situated at Doddanekundi Village, K.R.Puram Hobli, Bangalore East Taluk, presently under the administrative jurisdiction of BBMP, measuring East to West : 40 feet and North to South : 30 feet, totally measuring 1200 Sq.ft, with all rights appurtenances whatsoever hereunder or underneath or above the surface and bounded on: **East by :** House Site No.62, **West by :** Road, **North by :** House Site No.60 and **South by :** House Site No.58.

N. JAGADEESH KUMAR, Advocate
No.276, 2nd Floor, 1st Main Road,
Chamarajpet, Bangalore-560018.

PRESS NOTICE INVITING COMPOSITE PERCENTAGE RATE e-TENDER

Executive Engineer (C), Postal Civil Division, Chennai, invites on behalf of the President of India, online percentage rate composite tenders for the following work:

N.I.T.No.: 79/PCD/C/2022-23

Name of Work: Construction of Small Post Office Building At Jawaharnagar Vacant Site Under Tirunelveli Division.

Estimated Cost : Rs. 34,14,414/- (Rs.31,24,193/- (Civil Portion) & Rs.2,90,221/- (Electrical Portion))

Earnest Money : Rs. 68,288/-

Period of completion : 04 Months

Last time and date of submission of bid : 18.01.2023 Upto 15.00 hrs.

The bid forms and other details can be obtained from the website https://dopcivil.euniwizarde.com

IN THE COURT OF THE I ADDITIONAL CITY CIVIL AND SESSIONS JUDGE AT BENGALURU (CCH-2)
P. & S.C. No.773/2022

BETWEEN:
Mr. P.B. APPIAH, Aged 60 years, Son of Justice P.P. Bopanna (Retd.), Occupation: Advocate, Having his office at No.9, Hayes Road, Richmond Town, Bengaluru-560025.
- PETITIONER

AND:
NIL
- RESPONDENT

PUBLIC NOTICE

Whereas under Section 222 read with Sections 266 and 270 of Part IX of the Indian Succession Act, 1925, the above named Petitioner, being the Executor of the Last Will and Testament dated 9th March 2020 left by the late Mrs. Ila Krishnakant Desai, has presented the above petition seeking Grant of Probate of the Last Will and Testament dated 9th March 2020 left by the late Mrs. Ila Krishnakant Desai, a Hindu by religion, who died on 17th August 2021 at Bengaluru.

Be it known that if no caveat is lodged by any persons claiming to have any interest in the estate of the deceased on or before **6th February, 2023, at 11.00 A.M.,** in the Court of the I Additional City Civil and Sessions Judge, Bengaluru (CCH 2), the Court shall proceed to Grant Probate of the Last Will and Testament dated 9th March 2020 as per Annexure - A to the petition left by the late Mrs. Ila Krishnakant Desai.

Given under my hand and the seal of the Court on this the 7th day of the January, 2023.

By Order of the Court
Assistant Registrar
City Civil Court Bengaluru

Advocate for Petitioner:
M. KRISHNA KUMAR Advocate
No.9, Hayes Road, Richmond Town
Bengaluru-560025

PUBLIC NOTICE

Notice is hereby given to the public at large that our Client intends to purchase the immovable properties described in the **Schedule** below (**"Schedule Properties"**) which are owned by the persons specified in the Schedule (**"Owners"**). The Owners have represented that they are the absolute owners of their respective portions of land in the Schedule Properties having unrestricted rights of alienation over the same.

Any person claiming to have any manner of right, title, benefit, demand, claim or interest in relation to the Schedule Properties, or any part thereof, by way of sale, exchange, let, lease, license, assignment, mortgage or in any other manner, is hereby called upon to lodge his objections and/or claims in writing along with documentary evidence in support thereof, with the undersigned within **15 (fifteen) days** from the date of this notice. If no such claim is received, it would be deemed that no person, except the Owners, has any right over the Schedule Properties and claim/s if any, will be deemed to have been waived.

Schedule

All that piece and parcel of the immovable properties being the agriculture lands totally measuring 1 Acre 13 Guntas situated at K. Sathyawara Village, Nandagudi Hobli, Hosakote Taluk, Bengaluru Rural District described below:

Sl. No.	Survey No.	Extent		Boundaries				Owners
		Acres	Guntas	East	West	Nourth	South	
1.	40/1	0	21	Land in Survey No. 40/4	Land in Survey No. 38/4	Land in Survey No. 38/4	Land in Survey No. 40/2	Mrs. Muniyamma
2.	40/2	0	21	Land in Survey No. 40/4	Land in Survey No. 38/4	Land in Survey No. 40/1	Land in Survey No. 40/3	Mrs. Anjinamma
3.	40/3	0	11	Land in Survey No. 40/4	Land in Survey No. 38/4	Land in Survey No. 40/2	Land in Survey No. 43	Mr. Krishna Murthy

Date : 11-01-2023

Signed/-
R Vasudev / B S Raghavi
Magnah Law Partners
No. 1/24, Hanumanthappa Layout
Ulsoor Road, Bengaluru - 560 042
Phone No. 080-46462424, Email id: raghavi.bs@magnahlaw.com

KERALA MEDICAL SERVICES CORPORATION LTD

(DEPARTMENT OF HEALTH & FAMILY WELFARE, GOVT. OF KERALA)
Head Office : Thycaud, Thiruvananthapuram-14,
(Telephone No. 0471-2945600, FAX No. 0471-2945647),
E-mail : edrugs@kmscl.kerala.gov.in,
website : www.kmscl.kerala.gov.in, CIN No. U24233KL2007SGC021616

No.KMSCL/ED/525/2022 Date :10.01.2023

E- TENDER NOTICE

Online bids are invited from manufacturers/direct importers / loan licensees on behalf of Department of Health, Govt of Kerala for the procurement insecticides for the year 2022-23.

Sl. No.	Tender No. and Date	No. of items
1.	KMSCL/ED/INS-NVBDCP&PLAN/RC/2023/001 dtd. 10/01/2023	5

The last date and time of online uploading of tenders will be 07.02.2023, 5.00 pm. The date and time of opening of Technical bid will be 13.02.2023 11.30 am. Tenders shall be downloaded and submitted online through the e-tender portal **www.etenders.kerala.gov.in.**

(Sd/-) MANAGING DIRECTOR (Tender Inviting Authority)

ASHOKNAGAR CO-OPERATIVE BANK LTD.

Head Office: # 1380/B, 6th Cross, Ashoknagar, Banashankari 1st Stage, 2nd Block, Bangalore-560 050.
website https://ashoknagarbank.com Ph: 080-26506213, 26606365, 26600513, 26600514
Mobile: +91 9108510080, 9108510081 9108510082, 9108510084

E-AUCTION SALE OF SECURED ASSET

PRE SALES STATUTORY NOTICE OF 30 DAYS UNDER RULE 8(6) AND RULE 9 OF SECURITY INTEREST (ENFORCEMENT) RULES, 2002 READ WITH SUB – SECTION (8) OF SECTION 13 SARFAESI ACT FOR E-AUCTION SALE OF SECURED ASSET.

Sl. No.	Name of the Borrower	Description of the Properties	Reserve Price and EMD	Balance Outstanding Amount to be paid to bank	Date & Time of E-Auction
1.	**1 Mr. Girish G** S/o Gopal Krishna G H No.262, Akkamahadevi Road, Gavipuram West , Bangalore-560019. **2) Mrs. S Saraswathi** W/o Gopal Krishna G H No.262, Akkamahadevi Road, Gavipuram West, Bangalore-560 019.	Immovable property bearing Old Municipal No.48/B/28, Assessment No.64, New Municipal No.340, (Southern Portion) PID No.52-101-340, situated at Chandrashekar Azaad Road, BBMP Ward No.52, Hanumanthnagar, Bangalore, measuring East to West 21feet, North to South 16'.1/2 feet totally 346.50 sq. ft. Boundaries:- **East:** 4 feet common passage leading to road and Thirumalappa House, **West:** Venkateshappa's House, **North:** 1/3rd portion of property gifted to Venkatesh, **South:** Thimmarayappa House presently Henjaiahs Property.	**Rs.32,00,000/-** (Thirty Two lakhs only) **EMD: Rs. 3,20,000/-** (Three Lakhs Twenty Thousand only)	**Rs.23,63,294/-** (Rupees Twenty Three Lakhs Sixty Three Thousand Two Hundred And Ninety Four Only) as on 02/01/2020 and further interest and other expenses thereon till the date of payment.	**10/02/2023** from 02.00 PM to 03.00 PM
2.	**Mr. B H Nagahanumegowda** S/o Late Hanumaiah No.36/19, 16th Main, 4th Block, Nandini Layout, Bangalore-560022 **Mr. H Chandrashekar** No.341, I Phase, 1st Stage, 3rd Main, Manjunathnagar, Bangalore-560010.	All that piece and parcel of Land & House building built thereon bearing No.166, in Assessment No.66/1, V P Katha No.592, Kamakshipalya, Gramathana, Sane Guruvanahalli, Yeshwanthpura Hobli, Bangalore North Taluk, Now Municipal No.73, situated at 6th Main Road, H V R Extension, Ward No.36, Govindarajanagar Range, Bangalore, measuring East to West 48 feet and North to South 30 feet. together with all civic amenities, all rights appurtenances whatsoever whether underneath or above the surface and bounded by the following boundaries; East: Site No.27, West Road, North: Site No.167, South: Site No.165.	**Rs.99,00,000/-** (Ninety Nine lakhs only) **EMD: Rs. 9,90,000/-** (Nine Lakhs Ninety Thousand only)	**Rs. 27,95,696/-** (Rupees Twenty Seven lakhs Ninety Five Thousand Six Hundred Ninety Six Only) as on 02/01/2020 and further interest and other expenses thereon till the date of payment.	**16/02/2023** from 11.00 AM to 12.00 PM

Please take notice that the **secured asset mortgaged/charged to the Ashoknagar Co-Operative Bank Ltd.,** as stated in the subject shall be sold by E-Auction/ to be held on **10.02.2023** and **16.02.2023** or thereafter on some other day through / **https://bankauctions.in & www.foreclosureindia.com** from 11.00 A.M. to 03-00 P.M. For further details, Terms and Conditions, login to our website **https://ashoknagarbank.com or please visit our H.O. bank branch and meet the Authorized Officer.**

Place: Bangalore
Date: 07-01-2023

Sd/- Authorised Officer
For Ashoknagar Co-operative Bank Ltd.

Government of Karnataka
(Karnataka Rural Water Supply & Sanitation Department)
Office of the Executive Engineer, Rural Water Supply & Sanitation, Division Yadgir - 585202

No.EE/RWS&SD/YDG/JJM TENDER/2022-23/1663 Date:06-01-2023

e-Procurement Short Term Tender Notification Call-2

The Executive Engineer, Rural Drinking Water & Sanitation Division, Yadgir here by invites Tender on behalf Hon'ble Governor Karnataka from the eligible civil contractor for works approved under JAL JEEVAN MISSION- 2021-22 details as below.

Sl. No.	Taluka	Village Name	Estimate cost (Rs.in lakhs)	Indent No	Eligibility of Contractor	Period of Completion
1.	Shahapur	NAIKAL	411.00	51307	--do--	180 Day's

1) Eligibility of Contractors: Class-II and Above 2) Date of Commencement of downloading of bidding document Date: 07-01-2023 to 16-01-2023 3) Cost of Tender form and EMD : as per e-Procurement 4) Pre Bid Meeting Date: 10-01-2023 & Address: Office of the Executive Engineer, RDW&S Division Yadgir at 11.00 am 5) Last Date to Submit bids on e-portal : Date: 16-01-2023 before 4.30 pm 6) Opening of Technical Bid:Date: 18-01-2023 after 11.00 am 7) Opening of Financial Bid : Date: 20-01-2023 after 11.00 am. 8) For more information contact Executive Engineer, RDW&S Division Near Railway Station Yadgir. 9)web site: http://eproc.karnataka.gov.in and should be submitted through e-Procurement system only

DIP.Yadagiri/403/K.S.M.C&A/2022-23

Sd/-Executive Engineer
RDW&S Division Yadgir

Indian Overseas Bank

INFORMATION TECHNOLOGY DEPARTMENT
CENTRAL OFFICE: 763, ANNA SALAI, CHENNAI-600002

Indian Overseas bank (IOB) invites bids for the following:

GOVERNMENT E-MARKET PORTAL- SUPPLY, INSTALLATION AND MAINTENANCE OF CENTRALISED INFORMATION MANAGEMENT SYSTEM AND AUTOMATED DATA FLOW

BID NO: GEM/2023/B/2967069 Dated: 10/01/2023

The Above GEM Tender document is also available and can be downloaded from the following websites **www.iob.in & www.gem.gov.in**

For Tender details and future amendments, if any, keep referring to the following website **www.gem.gov.in**

IF YOU'RE GOING THROUGH HELL, KEEP GOING (THROUGH WWW.QUOTEXPRESS.COM) QuoteExpress

केनरा बैंक Canara Bank

(A Government of India Undertaking)

SME Peenya Branch,
13th Cross, 4th Phase,
Peenya Industrial Area, Bangalore – 560058,
Phone: 080- 28360037/2661
E-mail – cb2454@canaranbank.com

(Auction Sale Notice for Sale of Immovable Properties)

SALE NOTICE

E-Auction Sale Notice for Sale of Immovable Properties under the Securitisation and Reconstruction of Financial Assets and Enforcement of Security Interest Act, 2002 read with provision to Rule 8 (6) of the Security Interest (Enforcement) Rules, 2002.

Notice is hereby given to the public in general and in particular to the Guarantor (s) that the below described immovable property mortgaged/charged to the Secured Creditor, the **Possession** of which has been taken by the Authorised Officer of **SME Peenya Branch of Canara Bank.,** will be sold on the basis of "As is where is", "As is what is", and "Whatever there is" on **15.02.2023,** for recovery of **Rs. 1,21,69,257.89/-** (Rupees One Crore Twenty One Lakhs Sixty Nine Thousands Two Hundred Fifty Seven and Paise Eighty Nine Only) as on **10.01.2023** and interest and other charges there on from **11.01.2023** due to the **SME Peenya Branch of Canara Bank** from **1) M/s. Maharaja Techno Chrome Pvt Ltd.** having registered office at No. 74/2, B. Krishnappa Industrial Estate, 16th Cross, Srigandanagar, Hegganahalli, Peenya 2nd Stage, Bengaluru-560091. **2) M/s. Microsun Solar Pvt. Ltd.** having registered office at No. 74/2, B. Krishnappa Industrial Estate, 16th Cross, Srigandanagar, Hegganahalli, Peenya 2nd Stage, Bengaluru-560091. **3) Mrs. Poonam D Jain** W/o Dinesh P Jain, **4) Mr. Dinesh P Jain** S/o Pukhraj Jain, Both are residing at : Flat No 301, Third Floor, Four Season Apartments, Surveyor Street, Basavanagudi, Bangalore – 560004. **5) Mr. Yash D Jain** residing at S/o Mr. Sohan K Jain, **6) Mr. Veeresh S Jain** S/o Mr. Sohan K Jain, **7) Mrs. Lalitha S Jain** W/o Sohan K Jain, **8) Mr. Sohan K Jain** S/o Khimrajji jain, **All are residing at :** Flat No TFB, 3rd Floor, Pranav Apartments, No 67, K R Road, Basavanagudi, Bangalore – 560004.

The Reserve price, Earnest Money Deposits, Auction date, last date of submission of Bid details are as under.

The intending bidders shall deposit Earnest Money deposit (EMD) by way of DD favouring Authorised Officer Canara Bank SME Peenya Branch, Bangalore or through online **(RTGS/NEFT/Fund Transfer-IFSC Code CNRB0002454)** to the credit of the account number 209272434, Canara Bank SME Peenya Branch, on or before **14.02.2023 by 5.00 pm. Date & Time of the E-Auction 15.02.2023 from 11.00 AM to 1.00 PM.**

E-AUCTION DATE : 15.02.2023

Description of the immovable Assets:	Reserve Price	EMD Amount	Bid Incremental Value
All that Piece and parcel of the immovable property being Plot No. 55 (Corner Plot), Sompura 1st Stage, KIADB Industrial Area, Sy. No. 57 & 59 of Pemmanahalli Village, Sompura Hobli, Nelamangala Taluk, Dabaspet, Bangalore Rural-562111.	Rs. 380.00 Lakhs	Rs. 38.00 Lakhs	Rs. 1.00 Lakhs

known encumbrances, if any: Not to the knowledge of the Bank.
Note: all charges including property Tax, Electricity Charges, Water Bills, Maintenance Charges, or any other Charges etc. if any, shall be borne by the successful bidder only.
For detailed Terms and Conditions of the sale please contact **Assistant General Manager, SME Peeny Branch, Canara Bank, Ph.No. 9987554449/9535755732/ 9608049737 or may contact the service provider M/s. Antares Systems Ltd., Bangalore (Contact No. : 9686196756/9686196755/080-40482000) E-mail : manohar.s@antaressystems.com** during office hours on any working day.

Date: 10.01.2023
Place: Bengaluru

Sd/- Authorised Officer
CANARA BANK

PSPCL Punjab State Power Corporation Limited

(Regd. Office: PSEB Head Office, The Mall, Patiala - 147001.)
Corporate Identity No. : U40109PB2010SGC033813, Website : www.pspcl.in
Phone No. 01881-275289 E-mail: Se-hq-ggsstp-ropar@pspcl.in

E-Tender Enq.No. 7348/P-3/EMP-12112 **dated : 06.01.2023**

Dy. Chief Engineer / Headquarter (Procurement Cell-3) GGSSTP, Roopnagar invites **E-Tender ID No. 2023_POWER_94756_1** for Procurement of spares for Weir design BFP type FK6D30 booster pump type-FA1B56 (stage-II, III) and CEP's model EN6J40 of stage-II & III. For detailed NIT & Tender Specification please refer to **https://eproc.punjab.gov.in** from **09.01.23 / 05.00 AM** onwards.

Note:- Corrigendum & addendum, if any will be published online at **https://eproc.punjab.gov.in**

16/RTP-03/23-1/10/2023
76155/12/1331/2022/20347

ಕರ್ನಾಟಕ ಅರಣ್ಯ ಇಲಾಖೆ

ಉಪ ಅರಣ್ಯ ಸಂರಕ್ಷಣಾಧಿಕಾರಿ ಕಛೇರಿ, ಬೆಂಗಳೂರು ನಗರ, ಸಾಮಾಜಿಕ ಅರಣ್ಯ ವಿಭಾಗ, ಜಾರ್ಡ್ ಬಂಡೆ ಅರಣ್ಯ ವಸತಿ ಸಂಕೀರ್ಣ, ಜಾಲಹಳ್ಳಿ ಪಶ್ಚಿಮ, ಬೆಂಗಳೂರು-560 015.
E-mail: dcf.buzp@yahoo.in Phone No: 080-29900992.

ಸಂಖ್ಯೆ: ಎ2/ಬಿಯುಡಿ/ಟೆಂಡರ್.ಸಿಆರ್-01/2021-22 ದಿನಾಂಕ: 10.01.2023

ಟೆಂಡರ್ ಪ್ರಕಟಣೆ

2022-23ನೇ ಸಾಲಿನಲ್ಲಿ ಬೆಂಗಳೂರು ನಗರ ಸಾಮಾಜಿಕ ಅರಣ್ಯ ವಿಭಾಗದ ವಿವಿಧ ವಲಯದಲ್ಲಿ, ಮುಂಗಡ ಕಾಮಗಾರಿ ಸಂಬಂಧ ಬೆಂಗಳೂರು ನಗರ ಸಾಮಾಜಿಕ ಅರಣ್ಯ ವಿಭಾಗದಲ್ಲಿ ನೋಂದಾಯಿತ ಗುತ್ತಿಗೆದಾರರಾಗಿ ಹೆಸರನ್ನು ನೋಂದಾಯಿಸಿಕೊಂಡಿರುವಂತಹ ಅರ್ಹ ಗುತ್ತಿಗಾದಾರರುಗಳಿಂದ ಕರ್ನಾಟಕ ಸರ್ಕಾರದ ಇ-ಪ್ರೊಕ್ ಪೋರ್ಟಲ್ (https://eproc.karnataka.gov.in.) ಮೂಲಕ ಟೆಂಡರ್ ಆಹ್ವಾನಿಸಲಾಗಿದೆ. ಟೆಂಡರನ್ನು ಇ-ಪೋರ್ಟಲ್‌ನಲ್ಲಿ ತಾಂತ್ರಿಕ ಬಿಡ್‌ಗಳನ್ನು ಸಲ್ಲಿಸಲು ಕೊನೆಯ ದಿನಾಂಕ 17.01.2023 ಅಪರಾಹ್ನ 5.00 ಗಂಟೆ ಹಾಗೂ ತಾಂತ್ರಿಕ ಬಿಡ್‌ಗಳನ್ನು ತೆರೆಯುವ ದಿನಾಂಕ 18.01.2023 ಅಪರಾಹ್ನ 5.00 ಗಂಟೆ ತಾಂತ್ರಿಕ ಬಿಡ್‌ಗಳಲ್ಲಿನ ಷರತ್ತುಗಳು ಯಶಸ್ವಿಯಾಗಿದ್ದರೆ ದಿನಾಂಕ 19.01.2023ರ ಅಪರಾಹ್ನ 5.00 ಗಂಟೆಗೆ ಆರ್ಥಿಕ ಬಿಡ್‌ಗಳನ್ನು ತೆರೆಯಲಾಗುವುದು. ಪ್ರತ್ಯೇಕ ಕೆಲಸಗಳ ವಿವರಗಳನ್ನು ಕರ್ನಾಟಕ ಸರ್ಕಾರದ ಇ-ಆಡಳಿತ ಕೇಂದ್ರ ಅಥವಾ ವೆಬ್‌ಸೈಟ್ https://eproc.karnataka.gov.in. ನಲ್ಲಿ ಮಾಹಿತಿಗಳನ್ನು ಪಡೆಯಬಹುದು.

ಸಹಿ/-
ಉಪ ಅರಣ್ಯ ಸಂರಕ್ಷಣಾಧಿಕಾರಿ
ನಗರ ಸಾಮಾಜಿಕ ಅರಣ್ಯ ವಿಭಾಗ, ಬೆಂಗಳೂರು.

ವಾಸಾಸಂ/ವಾಸ್/4010/ಆಕಾರ್/2022-23

BRUHAT BENGALURU MAHANAGARA PALIKE

Office of the Executive Engineer-6, Solid Waste Management, 4th Floor, Annexe Building-3 , Head Office, N.R. Square, Bengaluru-560002.

No: BBMP/EE-6/SWM/TEND/13/2022-23 **Date: 10.01.2023**

INVITATION FOR TENDER (IFT)
(Two Cover System) (Through GOK e-Procurement Portal only)

The Executive Engineer-6, Solid Waste Management Division, invites Proposals (Technical and Financial) for appointing Consultant for "Appointment of Project Management Consultants" for the work detailed in the table below:

SL No.	Name of Assignment	Approximate Project Cost Sanctioned under 15th Finance for NCAP (Amount in Crores)	EMD (Amount in Lakhs)
1	Appointment of Project Management Consultants to Provide Support and Services to BBMP to implement 15th Finance under National Clean Air Program (NCAP).	500.00	15.00

Calendar of Events: (1) Availability of RFP documents from: **12.01.2023 from 16.00 hrs. onwards.** (2) Last date for uploading queries on **23.01.2023 upto 16:00 hrs.** (3) Date of Pre-bid meeting at the office of the Delegated Chief Engineer (SWM) on **24.01.2023 at 16:00 hrs.** (4) Last date for uploading filled Proposals: **31.01.2023 at 16:30 hrs.** (5) Date of opening of Technical Proposals: **02.02.2023 at 16:00 hrs.** (6) Date of Opening of Financial Proposals after approval of Technical Proposals through e-Procurement.

Further details can be had from office of the above during office hours on all working days or from e-Procurement portal website **https://eproc.karnataka.gov.in**

Sd/- Executive Engineer-6,
Solid Waste Management, BBMP

ಕರ್ನಾಟಕ ಸರ್ಕಾರ
ಕಾರ್ಯನಿರ್ವಾಹಕ ಇಂಜನೀಯರವರ ಕಛೇರಿ,
ಲೋಕೋಪಯೋಗಿ ಇಲಾಖೆ, ಧಾರವಾಡ ವಿಭಾಗ, ಧಾರವಾಡ
Phone No: 0836-2747944, Email.ID :eepwddha@gmail.com

ಕ್ರಸಂ : ಕಾನಿಇಂಧಾ/ಪಿಬಿ-5/ಗುತ್ತಿಗೆ/2022-23/8245 ದಿನಾಂಕ : 09-01-2023

ತಿದ್ದುಪಡಿ ಟೆಂಡರ ಪ್ರಕಟಣೆ I.F.T. - KW- 1,2,3 & 4

ಇ-ಪ್ರೊಕ್ಯೂರಮೆಂಟ್ ಟೆಂಡರ ಪ್ರಕಟಣೆ (ಸ್ಟ್ಯಾಂಡರ್ಡ ಡಾಕ್ಯುಮೆಂಟ್ ಮುಖಾಂತರ)

ಉಲ್ಲೇಖ : ಈ ಕಚೇರಿ ಟೆಂಡರ್ ಪ್ರಕಟಣೆ ಸಂಖ್ಯೆ :ಕಾನಿಇಂಧಾ/ಪಿ.ಬಿ-4 ಗುತ್ತಿಗೆ/2022-23/7280 ದಿನಾಂಕ : 15-12-2022

ಮೇಲ್ಕಾಣಿಸಿದ ಉಲ್ಲೇಖದಲ್ಲಿ ಹೊರಡಿಸಲಾದ ಕಾಮಗಾರಿಗಳಲ್ಲಿ ಕ್ರಮ ಸಂಖ್ಯೆ: 89, 90, 91, 92, 93, 94, 95, 96, 97, 98 ಮತ್ತು 99 ತಾಂತ್ರಿಕ ಕಾರಣಗಳಿಂದ ತಿದ್ದುಪಡಿ ಮಾಡಲಾಗಿದ್ದು, ಈ ಕಾಮಗಾರಿಯ ವರ್ಕ್‌ಇಂಡೆಂಟ್ ನಂಈ ಕೆಳಗಿನಂತೆ ಓದಲು ವಿನಂತಿಸಿಕೊಳ್ಳಲಾಗಿದೆ.

SI NO	PREVIOUS INDENT NUMBERS:	TO BE READ AS :
1.	KPWD/2022-23/BD/WORK_INDENT162708	KPWD/2022-23/BD/WORK_INDENT163301
2.	KPWD/2022-23/BD/WORK_INDENT162710	KPWD/2022-23/BD/WORK_INDENT163311
3.	KPWD/2022-23/BD/WORK_INDENT162715	KPWD/2022-23/BD/WORK_INDENT163313
4.	KPWD/2022-23/BD/WORK_INDENT162720	KPWD/2022-23/BD/WORK_INDENT163315
5.	KPWD/2022-23/BD/WORK_INDENT162721	KPWD/2022-23/BD/WORK_INDENT163316
6.	KPWD/2022-23/BD/WORK_INDENT162723	KPWD/2022-23/BD/WORK_INDENT163318
7.	KPWD/2022-23/BD/WORK_INDENT162729	KPWD/2022-23/BD/WORK_INDENT163319
8.	KPWD/2022-23/BD/WORK_INDENT162731	KPWD/2022-23/BD/WORK_INDENT163320
9.	KPWD/2022-23/BD/WORK_INDENT162732	KPWD/2022-23/BD/WORK_INDENT163321
10.	KPWD/2022-23/BD/WORK_INDENT162733	KPWD/2022-23/BD/WORK_INDENT163322
11.	KPWD/2022-23/BD/WORK_INDENT162734	KPWD/2022-23/BD/WORK_INDENT163324
12.	KPWD/2022-23/BD/WORK_INDENT162707	KPWD/2022-23/BD/WORK_INDENT163300
13.	KPWD/2022-23/BD/WORK_INDENT162724	KPWD/2022-23/BD/WORK_INDENT163299
14.	KPWD/2022-23/BD/WORK_INDENT162709	KPWD/2022-23/BD/WORK_INDENT163309
15.	KPWD/2022-23/BD/WORK_INDENT162711	KPWD/2022-23/BD/WORK_INDENT163310
16.	KPWD/2022-23/RD/WORK_INDENT162401	KPWD/2022-23/RD/WORK_INDENT162406

ವಾಸಾಸಂಇ/ಧಾರವಾಡ/ಎಂಸಿಎ/957/2022-23

ಸಹಿ/- ಕಾರ್ಯನಿರ್ವಾಹಕ ಇಂಜನೀಯರರು,
ಲೋಕೋಪಯೋಗಿ ಇಲಾಖೆ, ಧಾರವಾಡ ವಿಭಾಗ, ಧಾರವಾಡ

सी.एस.आई.आर – केन्द्रीय चर्म अनुसंधान संस्थान
CSIR-CENTRAL LEATHER RESEARCH INSTITUTE

(वैज्ञानिक तथा औद्योगिक अनुसंधान परिषद् Council of Scientific & Industrial Research)
अडयार, चेन्नै, तमिलनाडु Adyar, Chennai - 600 020, Tamil Nadu
दूरभाष Telephone: 91 - 44 - 24437420, 24437193, 24437257, 24437162 ई–मेल Email :spo@clri.res.in

No. 2(312)/2013/Pur

TENDER NOTICE

09th January, 2023

Director, CSIR-CLRI invites bids on **www.etenders.gov.in** from manufacturers, their authorized distributors for purchase of items listed below:-

Sl . No.	Tender ID & Tender Ref No.	Description of items	Pre-Bid conference date and time	Nature of Tender	Bid Submission through
01.	2022_CSIR_140800_1 & 28(04)/2022/Pur/T-146	**Supply, Installation and Commissioning of Electron Microscope (HR-TEM)**	25th January, 2023 11.00 AM in Heritage Hall	**Global Tender** - The tender is open for local suppliers and Non-local suppliers (those not meeting the local content, Foreign OEM, Foreign principals or their authorized Indian agents)	CPP Portal www.etenders.gov.in
02.	2022_CSIR_140801_1 & 28(07)/2022/Pur/T-157	**Supply, Installation and Commissioning of High-end Operating Microscope**	25th January, 2023 3.00 PM in Heritage Hall	**Global Tender** - The tender is open for local suppliers and Non-local suppliers (those not meeting the local content, Foreign OEM, Foreign principals or their authorized Indian agents)	CPP Portal www.etenders.gov.in
03.	2022_CSIR_140911_1 & 28(08)/2022/Pur/T-158	**Supply, Installation and Commissioning of Carbon coater (evaporator) for grids**	30th January, 2023 11.00 AM in Heritage Hall	**Global Tender** - The tender is open for local suppliers and Non-local suppliers (those not meeting the local content, Foreign OEM, Foreign principals or their authorized Indian agents)	CPP Portal www.etenders.gov.in

For more details like Bid submission start & end date, minutes of Pre-Bid conference may be seen at www.etenders.gov.in, & www.clri.org . Bidders are requested to submit online bids only through **www.etenders.gov.in.**

CONTROLLER OF STORES & PURCHASE
(For & on behalf of Council of Scientific & Industrial Research)

IDFC FIRST Bank Limited

(erstwhile Capital First Limited, amalgamated with IDFC Bank Limited and presently known as IDFC First Bank Limited)
CIN : L65110TN2014PLC097792
Registered Office: - KRM Towers, 8th Floor, Harrington Road, Chetpet, Chennai-600031.
Tel : +91 44 4564 4000 | Fax: +91 44 4564 4022

Notice under Section 13 (2) of the Securitization and Reconstruction of Financial Assets and Enforcement of Security Interest Act, 2002

The following borrowers and co-borrowers availed the below mentioned secured loans from **IDFC FIRST Bank Limited (erstwhile Capital First Limited, amalgamated with IDFC Bank Limited and presently known as IDFC First Bank Limited)** The loans of the below-mentioned borrowers and co-borrowers have been secured by the mortgage of their respective properties. As they have failed to adhere to the terms and conditions of the respective loan agreements and had become irregular, their loan were classified as NPA as per the RBI guidelines. Amounts due by them to **IDFC FIRST Bank Limited (erstwhile Capital First Limited, amalgamated with IDFC Bank Limited and presently known as IDFC First Bank Limited)** are mentioned as per respective notices issued more particularly described in the following table and further interest on the said amounts shall also be applicable and the same will be charged as per contractual rate with effect from their respective dates.

Sr No.	Loan Account No.	Type of Loan	Name of borrowers and co-borrowers	Section 13 (2) Notice Date	Outstanding amount as per Section 13 (2) Notice	Property Address
1	24799983 & 33872695	Loan Against Property	1. Nagabhushanachar A S 2. Bharathi B S	27.12.2022	INR 18,75,650.54/-	**All That Piece And Parcel Of Property** Bbmp Katha No.17/3, Western Portion Of Property No.17, Erstwhile No.1, Pid No.21-82-17/3, Measuring East To West 15 Feet And North To South 51 Feet, In All 765 Sq. Ft., Situated Presently At 5th Main Road, Industrial Town, 4th Stage, Agrahara Dasarahalli, Bangalore, Comprising Of A Ground And Two Upper Floors Building, And **Bounded As: East:** Remaining Portion In New Site No. 17 Gifted To B.S. Usha By The Donor (Eastern Portion) **West:** Presently Site No. 18 **North:** Road **South:** Presently Private Property
2	15201379	Loan Against Property	1. Shiva Kumar Reddy 2. Selvi G	22.10.2022	INR 21,68,459.05/-	**All That Piece And Parcel Of Property** Bearing Bbmp New Katha No. 63, Old House List Nos. 61, 62 & 63, Measuring East To West 26 Feet And North To South 34.6 Feet, Situated At Chikkabanaswadi Gramtana, Bangalore, Comprising Of A Building **Bounded As: East:** 6 Feet Wide Common Passage And Thereafter Private Property **West:** Property Elongs To Mr. Angadi Krishnappa **North:** Property Belong To Mr. S Bhuma Reddy **South:** Road

You are hereby called upon to pay the amounts to **IDFC FIRST Bank Limited (erstwhile Capital First Limited, amalgamated with IDFC Bank Limited and presently known as IDFC First Bank Limited)** as per the details shown in the above table with contracted rate of interest thereupon from their respective dates and other costs, charges etc., within 60 days from the date of this publication, failing which the undersigned shall be constrained to initiate proceedings, under Section 13 (4) and section 14 of the SARFAESI Act, against the mortgaged properties mentioned hereinabove to realize the amount due to **IDFC FIRST Bank Limited (erstwhile Capital First Limited, amalgamated with IDFC Bank Limited and presently known as IDFC First Bank Limited).** Further you are prohibited under Section 13 (13) of the said Act from transferring the said secured assets either by way of sale/lease or otherwise.

Sd/-
**Authorized

GLOBAL WEATHER
LR: Light Rain • HR: Heavy Rain • SW: Snow • TDS: Thundershower • LC: Light Cloud • SNY: Sunny

Beijing	6	-5	TDS	Los Angeles	16	8	LC
Colombo	29	22	LC	Melbourne	30	17	HR
Dhaka	23	13	TDS	Moscow	-9	-10	HR
Dubai	23	17	SNY	New York	6	3	LC
Houston	26	17	SNY	Singapore	28	25	TDS
Istanbul	13	7	LC	Toronto	2	2	LC
London	10	7	LC	Washington	9	3	LC

PARADIP PORT AUTHORITY
e-Tender Call Notice
No.TD/TM/GEN-235 (Vol-VII)/23/55, dtd 06.01.2023

Name of the Work: **"Allotment of 04(Four) nos. of Mechanical Iron Ore/Iron Ore Pellet plots at IOHP"**. License Fees: **Rs.2,87,18,250/-**, Wharfage Fees: **Rs. 16,93,300/-**, Last date & time of submission of bid: **27.01.2023 up to 15:00 hrs.** Date and time of Opening (technical bid): **27.01.2023 up to 15:00 hrs.** Refer our website for details **https://eprocure.gov.in/eprocure/app & http://paradipport.gov.in**

Traffic Manager
Paradip Port Authority
PPA/PR/219/2022-23 dtd.10.01.2023

All the news. In just a click.
Log to www.newindianexpress.com
THE NEW INDIAN EXPRESS
/thenewindianexpress /@newindianexpress • The New Indian Express
Google Play App Store

INDULGE
Every Friday with THE NEW INDIAN EXPRESS
Your Guide to Spicy Living

No life left, says Ukraine as Russia steps up attack

Zelenskyy says this is what madness looks like amid more assaults

KYIV

RUSSIAN forces are escalating their onslaught against Ukrainian positions around the wrecked city of Bakhmut, Ukrainian officials said, bringing new levels of death and devastation in the grinding, monthslong battle for control of eastern Ukraine that is part of Moscow's wider war.

"Everything is completely destroyed. There is almost no life left," Ukrainian President Volodymyr Zelenskyy said late Monday of the scene around Bakhmut and the nearby Donetsk province city of Soledar. "The whole land near Soledar is covered with the corpses of the occupiers and scars from the strikes," Zelenskyy said. "This is what madness looks like."

Ukraine's deputy defence minister, Hanna Malyar, said Russia has thrown "a large number of storm groups" into the fight for the city.

"The enemy is advancing literally on the bodies of their own soldiers and is massively using artillery, rocket launchers and mortars, hitting their own troops," she said.

Pavlo Kyrylenko, the Donetsk region's governor, on Tuesday described the Russian attacks on Soledar and Bakhmut as relentless. "The Russian army is reducing Ukrainian cities to rubble using all kinds of weapons in their scorched-earth tactics," Kyrylenko said. "Russia is waging a war without rules, resulting in civilian deaths and suffering."

The Moscow-backed leader of the occupied areas of Donetsk said Tuesday that Russia's forces were "very close" to taking over Soledar. But the gains were coming "at a very high price," Denis Pushilin told Russian state TV.

Meanwhile, Germany's foreign minister vowed support for Ukraine in its bid to repel Russia's invasion, as she became the highest-level Western official since the conflict to visit the eastern city of Kharkiv on Tuesday.

"In all the parts of Ukraine, from Kharkiv to Kherson to Kyiv, people should know that they can rely on our solidarity and support," said Foreign Minister Annalena Baerbock during the unannounced visit. *Agencies*

A woman stands inside her damaged house after what Russian officials in Donetsk said it was a shelling by Ukrainian forces on Tuesday | AP

EXPRESS READ

SL to slash 5% of funds allocated in 2023 Budget

Colombo: President Ranil Wickremesinghe has instructed his ministries to slash 5% of their estimated expenditure allocated in this year's budget as Sri Lanka's Treasury was facing an acute shortage of funds.

Canada slaps sanctions on Mahinda, Gota, 2 others

Canada on Tuesday imposed sanctions on four Sri Lankans, including ex-presidents Gotabaya Rajapaksa and his brother Mahinda Rajapaksa, for committing what it called "systematic violations of human rights" during the country's civil war. PTI

Iranian ex-prez's daughter gets jail as crackdown on

TEHRAN

IRANIAN activist Faezeh Hashemi, daughter of former president Akbar Hashemi Rafsanjani, has been sentenced to five years over 'propaganda' and acts against national security, her lawyer said. Hashemi was arrested in Tehran on September 27 for encouraging residents to demonstrate amid nationwide protests sparked by Amini's death.

"My client...was sentenced to five years in prison by the preliminary court," her lawyer Neda Shams said, adding she plans to appeal the verdict.

The 60-year-old former lawmaker and women's rights activist was charged with "collusion against national security, propaganda against the Islamic republic and disturbing public order by participating in illegal gatherings," the lawyer said. Hashemi has faced similar charges before and in 2012, was arrested and sentenced to six months in prison for "propaganda against the Islamic republic."

Faezeh Hashemi, Iranian activist

Meanwhile, Iran has sentenced another man to death in connection with the protests, the judiciary said on Tuesday. Javad Rouhi was sentenced to death on charges of "corruption on Earth," *Mizan Online* reported. Rouhi was found guilty of "leading a group of rioters," "inciting people to create insecurity" and "apostasy by desecration of the Koran by burning it."

The UN on Tuesday said Iran is weaponising the death penalty to frighten the public and crush dissent, and its execution of protesters without due process amounts to state-sanctioned killing. "Criminal proceedings and the death penalty are being weaponised by the Iranian government to punish individuals participating in protests and to strike fear into the population so as to stamp out dissent," UN rights chief Volker Turk's office said. *AFP*

CHENNAI METROPOLITAN WATER SUPPLY AND SEWERAGE BOARD

NOTICE INVITING TENDER THROUGH E-TENDER
NATIONAL COMPETITIVE BIDDING

e-bids are invited from the eligible bidders for the following work as per the procedure of CMWSSB under two cover system conforming to the Tamil Nadu Transparency in Tenders Act, 1998 and Rules 2000.

Sl. No.	Name of work and Tender No.	Bid Security	Prebid meeting Date	e-Bid Submission closing Date	e-Bid Opening Date
1.	Package 17 – Enlargement of pumping main and allied works in Depot – 168, Areas X & XIII. CNT/SEW/NCB/CRRT/096/2022-23	Rs.6.53 Lakhs	24.01.2023 at 11.30 a.m.	15.02.2023 upto 3.00 p.m.	16.02.2023 after 3.30 p.m.
2.	Package 20 – Strengthening of existing 400 mm dia PSC pumping main from Saidapet Sewage Pumping Station to Jafferkhanpet Sewage Pumping Station in Areas X & XIII - CNT/SEW/NCB/CRRT/097/2022-23	Rs.3.13 Lakhs	24.01.2023 at 11.30 a.m.	15.02.2023 upto 3.00 p.m.	16.02.2023 after 3.30 p.m.
3.	Package 21 – Enlargement of sewer mains at various locations in Depots – 136, 140, 141 & 142, Area X CNT/SEW/NCB/CRRT/098/2022-23	Rs.2.60 Lakhs	25.01.2023 at 11.30 a.m.	16.02.2023 upto 3.00 p.m.	17.02.2023 after 3.30 p.m.
4.	Package 23 – Strengthening of damaged 900 mm dia PSC sewer main at Dr.Nair Road from the junction of Jagadambal Street to Rajabadhar Street upto T'Nagar Sewage Pumping Station in Depot 136, Area X. CNT/SEW/NCB/CRRT/099/2022-23	Rs.2.28 Lakhs	25.01.2023 at 11.30 a.m.	16.02.2023 upto 3.00 p.m.	17.02.2023 after 3.30 p.m.
5.	EMD by online transfer only through NIC Portal. The tenderer shall submit scanned copy of online transaction statement towards EMD as part of Tender document.				
6.	Availability of tender documents and e-bid submission is permitted through tender portal / website: www.tntenders.gov.in For all other details refer tender schedule in the website for Sl.Nos.(1 & 2) from 12.01.2023 & for Sl.Nos (3 & 4) from 13.01.2023.				

DIPR/205/Tender/2023
"சோதனை கடந்து சாதித்திடும் அனைத்தும் சாதனை புரிந்து சரித்திரம் படைப்போம்"
SUPERINTENDING ENGINEER (Contracts & Monitoring)

GOVERNMENT OF KARNATAKA
WATER RESOURCE DEPARTMENT
KARNATAKA NEERAVARI NIGAM LIMITED
Executive Engineer, KNNL, KPC Division No-2, Bhalki

No. KNNL/EE/KPC2/TS-5/2022-23/1430 dated: 05.01.2023

SHORT TERM TENDER NOTIFICATION (ONLY THROUGH E-PROCUREMENT SYSTEM) IN TWO COVER SYSTEM

Tenders in Electronic mode on "PERCENTAGE BASIS" are invited on behalf of the Managing Director, KNNL, Bangalore, by the Executive Engineer, KNNL, K P C Division No.2, Bhalki in Single &Two cover systems, from the contractors enrolled in KPWD of Karnataka State who fulfill the qualifying conditions, for the works details mentioned below.
The work Indent no's are 1) 34901, 2) 34906, 3) 35361, 4) 34872, 5) 34644/Call-2, 6)34645/Call-2, 7)34646/Call-2, 8)34647/Call-2, 9)33974/Call-3, 10)33975/Call-3 & 11)33986/Call-3 the amount put tender 1) 104.84 LAKHS, 2) 78.37 LAKHS, 3) 67.75 LAKHS, 4) 83.36 LAKHS, 5) 324.93 LAKHS, 6) 242.86 LAKHS, 7) 315.53 LAKHS, 8) 230.79 LAKHS, 9) 423.72 LAKHS, 10) 338.98 LAKHS & 11) 330.50 Lakhs respectively and EMD and Class of Contractor as per E-portal
Calendar of events: a) The Contractor can have access to the e-tender document 07-01-2023, b) The Last date of Submission of completed tender documents 16-01-2023 @ 16.30Hrs c) Date of Opening of Technical Bid is 17-01-2023 @ 17.00 Hrs & Financial bid is 18-01-2023 @ 17.01 Hrs respectively. All details & information can be had from the office of the under signed during office hours and visit website www.eproc.karnataka.gov.in.

DIPR/Bidar/410/MC&A/2022-23
Sd/- Executive Engineer, KNNL, KPC, Division no-2, Bhalki.

Union Bank of India
M.G. Road Branch, No. 114, M.G. Road, Bengaluru-560 001. Ph : 080-25587749, E-mail : ubin0903418@unionbankofindia.bank

POSSESSION NOTICE
[RULE –8(1)] (FOR IMMOVABLE PROPERTY)

Whereas, The undersigned being the authorized officer of the **Union Bank of India, M. G. Road Branch, Bangalore** under the Securitization and Reconstruction of Financial Assets and Enforcement of Security Interest Act 2002 (54 of 2002) and in exercise of powers conferred under Section 13(2) read with Rule 3 of the Security Interest (Enforcement) Rules, 2002 issued a Demand Notice dated **21.09.2022** calling upon the BORROWERS / MORTGAGERS /GUARANTORS - **1) Mr. T.V. Venkataravanappa** S/o Late Venkatappa, **2) Mr. V. Dilip Kumar** S/o. Mr. T. V. Venkataravanappa and **3) Mrs. Varalakshmi** .N W/o Mr. T.V. Venkataravanappa, residing at No. 3504/B/2, 2nd Cross, C-Block, Gayathri Nagar, Rajajinagar 2nd Stage, Bengaluru-560021, also at Survey No. 18/1 and 53, Talakere Grama, Puravara Hobli, Madhugiri Taluk, Tumkur District to repay the dues mentioned in the notice being of **Rs. 87,12,065.00** (Rupees Eighty Seven Lakh Twelve Thousand Sixty Five Only) as on **21/09/2022** within 60 days from the said notice.

The Borrowers/Mortgagers/Guarantors having failed to repay the amount, notice is hereby given to the Borrowers/Mortgagers/Guarantors and the public in general that undersigned has taken possession of the property described herein below in exercise of powers conferred on him under sub-section (4) of Section 13 of Act read with Rule 8 of the Security Interest Enforcement Act rule 2002, on this the **07.01.2023.**

The Borrowers/Mortgagers/Guarantors in particular and the public in general are hereby cautioned not to deal with the property and any dealings with the property will be subject to the charge of **Union Bank of India M. G. Road Branch, Bengaluru** for an amount of **Rs. 87,12,065.00** (Rupees Eighty Seven Lakh Twelve Thousand Sixty Five only) as on **21.09.2022** and subsequent interest/cost/expenses thereon.

The Borrower's/Mortgager's/Guarantor's attention is invited to provisions of sub-section (8) of Section 13 of the Act, in respect of time available, to redeem the secured assets.

Description Of Immovable Property : All that piece and parcel of the Residential Property bearing Municipal No. 3504/B/2, PID No: 8-57-2/1, situated at 2nd cross, C-Block, Gayathri Nagar, Rajajinagar 2nd stage, Rajajinagar, Bengaluru District-560 021, East to West 27-06 Feet and North to South 12-06 Feet bounded by: **East :** Road, **West :** Property of Smt. N. Padmavathi, **North :** Property of Smt. N. Asha, **South :** Site No. 3504/A.

Date: 07.01.2023 **Sd/- Authorised Officer**
Place: Bangalore **Union Bank of India**

FEDERAL BANK
YOUR PERFECT BANKING PARTNER
The Federal Bank Ltd., Loan Collection and Recovery Department / Bangalore Division, No. 3, Church Street, 2nd Floor, MSR West Park, Bengaluru-560 001, Karnataka, Phone: +91 9986591245, Email: bgrlcrd@federalbank.co.in Website: www.federalbank.co.in, CIN: L65191KL1931PLC000368

SALE NOTICE

E-Auction Sale Notice for Sale of Immovable Assets under the Securitisation and Reconstruction of Financial Assets and Enforcement of Security Interest Act, 2002 read with proviso to Rule 8 (6) of the Security Interest (Enforcement) Rules, 2002

Notice is hereby given to the public in general and in particular to the Borrower (s) and Guarantor (s) that the below described immovable property mortgaged/charged to The Federal Bank Ltd (Secured Creditor),the physical possession of which has been taken by the Authorised Officer of The Federal Bank Ltd (Secured Creditors), will be sold on "As is where is", "As is what is", and "Whatever there is" on **20/02/2023** for recovery of **Rs. 27,04,22,837.75** (Rupees Twenty Seven Crore Four Lakhs Twenty two Thousand Eight Hundred and Thirty Seven and Paise Seventy Five Only) due to The Federal Bank Ltd (Secured Creditor) as on the aforesaid date of sale from (1) Mr.B.V. Sadanand, S/o. Venkataswamy Reddy, carrying on business in the name and style of M/s. MVR Chemicals and Oils & also carrying on business in the name and style of M/s. MVR. Gas, at Sy. No.400, Sarjapura Attibele Main Road, Sarajapura, Bangalore 562125 (2) Mrs. S.L. Manjula, W/o. Mr.B.V. Sadanand, (3) Ms. Sahana Reddy, D/o. Mr. B.V. Sadanand, (4) Ms. Sanjana S. Reddy,D/o.Mr.B.V. Sadanand, all R/at No. 801, MVR Nilaya, 9th Main Road, 3rd Block, Koramangala, Bangalore.

The reserve price will be **Rs.7,00,00,000/-** (Rupees Seven Crore Only) and EMD will be **Rs.70,00,000/-** (Rupees seventy lakhs Only)

Description of the immovable property with known encumbrances: All the piece and parcel of residential building bearing No.801, PID No. 68-2-801 measuring East to West 18.288 Mrts, North to South 12.192 Mtrs with building having area of Stilt Floor approx 1372.89 sq.ft, GF approx. 1372.89 sq.ft, FF approx. 1372.89 sq.ft, SF approx.1372.89 sq.ft and Terrace Floor 575 sq.ft totally 6066.57 sq.ft with all improvements thereon situated at Block No.III, Koramangala Extension, Division No.66, Bangalore and bounded on East by: Road, West: Site No.821, North by: Site No.802 and South by : Site No 800. Encumbrance if any not to the knowledge of the Bank.

For detailed terms and conditions of the sale, please refer to the link provided in the website of The Federal Bank Ltd i.e. **https://www.federalbank.co.in/web/guest/tender-notices.**

Date : 10.01.2023 **Sd/- Authorised Officer**
Place : Bengaluru **The Federal Bank Ltd.**

THE KARUR VYSYA BANK LTD
No 6, 1st Floor, ShriVasavi Temple Road, Visweshwarapuram Branch Near Sajjan Rao Circle, Bangalore - 560004

SALE NOTICE FOR SALE OF IMMOVABLE PROPERTIES

E-Auction Sale Notice for Sale of Immovable Assets under the Securitisation and Reconstruction of Financial Assets and Enforcement of Security Interest Act, 2002 read with proviso to Rule 8 (6) of the Security Interest (Enforcement) Rules, 2002

Notice is hereby given to the public in general and in particular to the Borrower (s) and Guarantor (s) that the below described immovable property mortgaged/ charged to the Secured Creditor, **The Karur Vysya Bank Ltd,** the constructive/ physical (whichever is applicable) possession of which has been taken by the Authorised Officer of **The Karur Vysya Bank Ltd.,** Secured Creditor, will be sold on **"As is where is", "As is what is", and "Whatever there is"** on **01.02.2023**, for recovery of **Rs. 88,62,381.75 (Rupees Eighty Eight Lakhs Sixty Two Thousand Three Hundred Eighty One and Paisa Seventy Five only)** due to the **Karur Vysya Bank Ltd,** Secured Creditor from the **Borrower: (1) Mr.Umesh Gurjar,** S/o. Sri. Sakharam P Gurjar, Residing at # 179, Paramjyothi, 2nd Floor, 5th Main, Nrupatunga Nagar, J P Nagar, 7th Phase, Bangalore – 560 078 and **(2) Mr. Murthy R (Guarantor)**, residing at #65, 2nd Main, 2nd Cross, Brundavananagar, Dhobighat, Gavipuram Extension, Bangalore – 560 019.The reserve price will be **Rs. 57,00,000 (Rupees Fifty Seven Lakhs only) and the Earnest Money Deposit will be Rs. 5,70,000/- (Rupees Five Lakhs Seventy Thousand only)**

SCHEDULE- A DESCRIPTION OF THE IMMOVABLE PROPERTY

All that piece and parcel of the Residential Flat bearing No. 101, 1st Floor, "Akshaya Pride", located at Ward No. 195, Katha No. 2906/2122/5, Kothanuru Village, UttarahalliHobli, Bangalore measuring 1711 sq feet and 352 sq feet of UDS; Bounded: On the East by:Common Area and Road, On the West by:Apartment No. 106, On the North by:Property belonging to Ramaswamy Raju and On the South by: Apartment No. 102.

For detailed terms and conditions of the sale, please refer to the link provided in our Bank's/ Secured Creditor's website i.e., **www.kvb.co.in/Property** Under Auction also at the web portal Bank Auctions.in/ForeclosureIndia.com of the service provider, **M/s. 4 closure.**

Statutory 15 Days' Notice under Rule 9(1) of the SARFAESI Act, 2002

The borrower/s and guarantor/s are hereby notified to pay the dues as mentioned above along with up to date interest and ancillary expenses before the date of e-Auction, failing which the Schedule property will be auctioned/sold and balance dues, if any, will be recovered with interest and cost.

Date : 10.01.2023 **Sd/- Authorized Officer**
Place: Bangalore **The Karur Vysya Bank Limited**

BRUHAT BENGALURU MAHANAGARA PALIKE
Office of the Executive Engineer (Electrical), BBMP West Division, # 98, 8th Cross, Malleshwaram, Bengaluru - 560003.

No: EE(Ele)/W/TN/07/2022-23 **Date: 10-01-2023**

INVITATION FOR SHORT TERM TENDER
(Through GOK e-Procurement Portal only)

The Executive Engineer Elec (West) invites tenders from eligible Contractors for the Works detailed in the table given below. The Contractors may submit tenders for any or all of the works given in the table in appropriate class registered in BBMP / CPWD / KPWD / Railways / MES /any State or Central Government Organization.

Sl. No.	Ward No.	Estimated Amount (Rs. in Lakhs)	EMD Amount (in Rs.)	No. of Works
Works Reserved for Schedule Caste (SC)				
1	135	**5.00**	**12,500/-**	1
2	132, 133 &135	**5.00**	**12,500/-**	3
3	133	**5.00**	**12,500/-**	1
4	169	**3.00**	**7,500/-**	1
5	60, 59, 61, 65, 64, 62 & 63	**3.50**	**8,750/-**	7
Works Reserved for Schedule Tribes (ST)				
6	133	**13.30**	**33,250/-**	1
7	133	**5.00**	**12,500/-**	1
8	151	**5.00**	**12,500/-**	1
Works Reserved for General Category (OTHERS)				
9	133	**3.00**	**7,500/-**	1
10	139, 140, 141, 144, 145, 143 &142	**5.00**	**12,500/-**	7
11	53, 50, 51, 52, 57, 56 & 58	**3.00**	**7,500/-**	7
12	60, 59, 61, 65, 64, 62 & 63	**3.00**	**7,500/-**	7
13	149, 148, 146, 147, 150, 151, 152, 154 & 155	**3.00**	**7,500/-**	9
14	166,167,168,165,169 & 170	**3.00**	**7,500/-**	6
15	154	**3.00**	**7,500/-**	1
16	133	**3.50**	**8,750/-**	1
17	161	**4.00**	**10,000/-**	1
18	169	**10.00**	**25,000/-**	1
19	164	**8.00**	**20,000/-**	1
20	141	**4.50**	**11,250/-**	1
21	141	**4.00**	**10,000/-**	1
22	151	**5.00**	**12,500/-**	1
23	146	**4.70**	**11,750/-**	1
24	53, 50, 51, 52, 57, 56 & 58	**4.00**	**10,000/-**	7
25	139, 140, 141, 144, 145, 143 &142	**4.00**	**10,000/-**	7
26	149, 148, 146, 147, 150, 151, 152, 154 & 155	**4.50**	**11,250/-**	9
27	132, 134, 133, 135, 138, 136 & 137	**3.50**	**8,750/-**	7
28	166,167,168,165,169 & 170	**5.00**	**12,500/-**	6
29	151 & 152	**4.00**	**10,000/-**	2
		Total No. of Works		**100**

Calendar of Events: 1) Tender Documents may be downloaded from the GOK e-Procurement Portal Website: **https://eproc.karnataka.gov.in from 16-01-2023. 2)** Last Date for Submission of Tender Document: **23-01-2023 upto 16.00 Hrs. 3)** Date of Opening of Tenders: **25-01-2023 at 11.00 Hrs.** Further details can be had from the above office.

Sd/- Executive Engineer (Electrical), West Division, BBMP.

THE KARUR VYSYA BANK LTD
BANGALORE – KENGERI BRANCH
No. 9, Outer Ring Road, Opposite Shirke Apartments Kengeri Satellite Town, Bangalore-560060
Phone No: 28484343; 9916016153, E-Mail: kengeri@kvbmail.com

SALE NOTICE FOR SALE OF IMMOVABLE PROPERTIES

E-Auction Sale Notice for Sale of Immovable Assets under the Securitisation and Reconstruction of Financial Assets and Enforcement of Security Interest Act, 2002 read with proviso to Rule 8 (6) of the Security Interest (Enforcement) Rules, 2002

Notice is hereby given to the public in general and in particular to the Borrower (s) and Guarantor (s) that the below described immovable property mortgaged/charged to the Secured Creditor, **The Karur Vysya Bank Ltd, the constructive/physical** (whichever is applicable) possession of which has been taken by the Authorised Officer of **The Karur Vysya Bank Ltd.**, Secured Creditor, will be sold on **"As is where is", "As is what is", and "Whatever there is" on 01.02.2023,** for recovery of **Rs. 3,51,39,174.07/-** (Rupees Three Crores Fifty One Lakhs Thirty Nine Thousand One Hundred Seventy Four and Paise Seven only) due to **"The Karur Vysya Bank Ltd",** Secured Creditor from **(1) Mr. N. Sandesh Kumar** S/o. Ravi Varma Raj, **(2) Mrs. Padma Rekha. S**, residing at No.223, 1st Floor, 8th Cross, 1st N Block, Rajajinagar, Bangalore-560010 and **(3) Mr. Mohan Rao B,** S/o. Sri. Venkata Krishna, Residing at No.61, Jayanna House, 8th Main, 1st Cross, Hosur Main Road, Hosapalaya, Bangalore-560068. The reserve price will be **Rs. 1,52,00,000/-** (Rupees One Crore and Fifty Two Lakhs only) and the earnest money deposit will be **Rs. 15,20,000/-** (Rupees Fifteen Lakhs and Twenty Thousand Only)

DESCRIPTION OF THE PROPERTY

All that piece and parcel of the Villa/Unit No. 180/12B also known as B2, (presently bearing E Khata No. 180/12B, Sl No. 150200102701020444) with basement, ground, first, second and third floor of **VAISHNAVI ANANTYA,** being constructed in terms of Sanction Plan and rectified order vide LAO 91/11-12, dated 10.02.2012, situated at S. MEDAHALLI Village, Handenahalli Village Panchayath, Sarjapura Hobli, Anekal Taluk, Bangalore measuring 5240.88 sq feet of super builtup area along with car parking area of 270 sq feet; **bounded on East By:** Villa No. 180/3A, **West By:** Passage 180/17C, **North By:** Villa No. 180/13B and **South By:** Villa No. 180/11B.

For detailed terms and conditions of the sale, please refer to the link provided in our Bank's/ Secured Creditor's website i.e **www.kvb.co.in/Property** Under Auction also at the web portal **BankAuctions.in/ForeclosureIndia.com** of the service provider, **M/s. 4 closure.**

Statutory 15 Days' Notice under Rule 9(1) of the SARFAESI Act, 2002

The borrower/s and guarantor/s are hereby notified to pay the dues as mentioned above along with up to date interest and ancillary expenses before the date of e-Auction, failing which the Schedule property will be auctioned/sold and balance dues, if any, will be recovered with interest and cost.

Date : 10.01.2023 **Sd/- Authorized Officer**
Place: Bangalore **THE KARUR VYSYA BANK LIMITED**

THE KARUR VYSYA BANK LTD
Bangalore – ISRO Layout Branch, 254, 3rd Main Road, 8th Cross, ISRO Layout, Bangalore – 560 111
Phone No: 26661541, E-Mail: isro@kvbmail.com

SALE NOTICE FOR SALE OF IMMOVABLE PROPERTIES

E-Auction Sale Notice for Sale of Immovable Assets under the Securitisation and Reconstruction of Financial Assets and Enforcement of Security Interest Act, 2002 read with proviso to Rule 8 (6) of the Security Interest (Enforcement) Rules, 2002

Notice is hereby given to the public in general and in particular to the Borrower (s) and Guarantor (s) that the below described immovable property mortgaged/charged to the Secured Creditor, **The Karur Vysya Bank Ltd,** the constructive/physical (whichever is applicable) possession of which has been taken by the Authorised Officer of **The Karur Vysya Bank Ltd.,** Secured Creditor, will be sold on **"As is where is", "As is what is", and "Whatever there is" on 01.02.2023 for recovery of Rs.2,06,97,364.42 (Rupees Two Crore Six Lakhs Ninety Seven Thousand Three Hundred Sixty Four and Paise Forty Two only)** due to **The Karur Vysya Bank Ltd,** Secured Creditor from the **(1) Mr. Mohan Rao B,** S/o Sri. Venkata Krishna and **(2) Mrs. Jyothi.M** W/o Mohan Rao.B, **Both Residing at:** No.61, Jayanna House, 8th Main, 1st Cross, Hosur Main Road, Hosapalaya, Bangalore – 560 068. The reserve price will be **Rs. 1,00,00,000/- (Rupees One Crore Only)** and the earnest money deposit will be **Rs. 10,00,000/- (Rupees Ten Lakhs Only).**

DESCRIPTION OF THE IMMOVABLE PROPERTY

Apartment/Residential Unit No. 180/30D also known as unit II, (presently bearing E Khata No. 180/30D, SL No. 150200102701020743), on the Second floor of **VAISHNAVI ANANTYA,** formed in Sy No. 119/2, duly converted vide Order No. ALN (A) (SH) SR 98A/2011-12 being constructed on Schedule A property in the terms of Sanction Plan, and rectified order vide LAO 91/11-12 dated 10.02.2012, situated at S. Medahalli Village, Handenahalli Village Panchayath, Sarjapura Hobli, Anekal Taluk, measuring 2762.79 sq feet of super buildup area & 1258.85 sq feet of UDS and bounded on the: **On the East by:** Flat No. 180/29, **On the West by:** Passage and Indus International School Building, **On the North by:** Road and **On the South by:** Passage and Flat No. 180/28D.

For detailed terms and conditions of the sale, please refer to the link provided in our Bank's/ Secured Creditor's website i.e **www.kvb.co.in/Property** Under Auction also at the web portal **BankAuctions.in/ForeclosureIndia.com** of the service provider, **M/s. 4 closure.**

Statutory 15 Days' Notice under Rule 9(1) of the SARFAESI Act, 2002

The borrower/s and guarantor/s are hereby notified to pay the dues as mentioned above along with up to date interest and ancillary expenses before the date of e-Auction, failing which the Schedule property will be auctioned/sold and balance dues, if any, will be recovered with interest and cost.

Date : 10.01.2023 **Sd/- Chief Manager / Authorised Officer**
Place: Bengaluru **The Karur Vysya Bank Limited**

THE KARUR VYSYA BANK LTD
BANGALORE –YESHWANTHPUR BRANCH
No 50, 1st Main Road, Mathikere Road Next To Indian Oil Petrol Bunk, Yeshwanthpur, Bangalore- 560022, E - kvbl1354@kvbmail.com

SALE NOTICE FOR SALE OF IMMOVABLE PROPERTIES

E-Auction Sale Notice for Sale of Immovable Assets under the Securitisation and Reconstruction of Financial Assets and Enforcement of Security Interest Act, 2002 read with proviso to Rule 8 (6) of the Security Interest (Enforcement) Rules, 2002

Notice is hereby given to the public in general and in particular to the Borrower (s) and Guarantor (s) that the below described immovable property mortgaged/charged to the Secured Creditor, **The Karur Vysya Bank Ltd,** the constructive/physical (whichever is applicable) possession of which has been taken by the Authorised Officer of The **Karur Vysya Bank Ltd.,** Secured Creditor, will be sold on **"As is where is", "As is what is", and "Whatever there is"** on **01/02/2023** for recovery of **Rs. 3,61,92,084.67 (Rupees Three Crores Sixty One Lakhs Ninety Two Thousand Eighty Four and Paisa Sixty Seven Only)** due to **The Karur Vysya Bank Ltd,** Secured Creditor from the Borrower: **1) Mr. K A Sharath** S/o. Mr. K V Ashwath Narayana, Residing at No. 77, Venkateshwarara Layout, Adarsha Nagar, Arasinakunte, Bangalore – 562 123; **(2) Mrs. Akshata Shivaraya Kachapur,** D/o. Mr. Shivaraya Kachapur, Residing at No. 77, Venkateshwarara Layout, Adarsha Nagar, Arasinakunte, Bangalore – 562 123; **(3) Arun Shivaraya Kachapur,** S/o. Mr. Shivaraya Kachapur, Residing at 4070A, 6th Block, Magadi Main Road, Janapriya Township, Kadabagere, Bangalore – 562 130. The reserve price will be **Rs.1,65,00,000/- (Rupees One Crore and Sixty Five Lakhs only)** and the Earnest Money Deposit will be **Rs. 16,50,000/- (Rupees Sixteen Lakhs and Fifty Thousand only)**

SCHEDULE- A : DESCRIPTION OF THE IMMOVABLE PROPERTY

All that piece and parcel of Residential Unit bearing No. 180/9B also known as Unit B5 (presently bearing E Khata No. 180/9B, SL No. 150200102701020441) with basement, ground, first and second floor of "VAISHNAVI ANANTYA", being constructed on in terms of Sanction plan and ratified order vide LAO 91/11-12, dated 10.2.2012, duly sanctioned by Anekal Planning Authority, situated at S. MEDAHALLI village, Handenahalli Village Panchayath, Sarjapura Hobli, Anekal Taluk, measuring 5240.88 sq feet of super builtup area & 2387.91 sq feet of UDS and bounded on the: East By: Villa No. 180/6a, West By: Passage, North By: Villa No. 180/10b, SOUTH BY: Villa No. 180/8B.

For detailed terms and conditions of the sale, please refer to the link provided in our Bank's/ Secured Creditor's website i.e., **www.kvb.co.in/Property** Under Auction and also at the web portal **BankAuctions.in/ForeclosureIndia.com** of the service provider, M/s. 4 closure.

Statutory 15 Days' Notice under Rule 9(1) of the SARFAESI Act, 2002

The borrower/s and guarantor/s are hereby notified to pay the dues as mentioned above along with up to date interest and ancillary expenses before the date of e-Auction, failing which the Schedule property will be auctioned/sold and balance dues, if any, will be recovered with interest and cost.

Date : 10.01.2023 **Sd/- Authorized Officer**
Place: Bangalore **THE KARUR VYSYA BANK LIMITED**

QuoteExpress
IT ALWAYS SEEMS IMPOSSIBLE UNTIL IT'S DONE > NELSON MANDELA

THE NEW INDIAN EXPRESS

BUSINESS

15 BENGALURU WEDNESDAY 11.01.2023

newindianexpress.com

Market Watch

MARKET			FOREX	
631.83	Sensex	60,115.48	Dollar	81.75
187.05	Nifty	17,914.15	Euro	87.64

Govt likely to extend ECLGS by another year

Announcement will be made by Nirmala Sitharaman in Union Budget to be presented on February 1, say sources

MONIKA YADAV @New Delhi

THE government is likely to extend the emergency credit line guarantee scheme (ECLGS) for micro, small and medium enterprises (MSME) by another one year till March 2024, according to sources in the know.

The announcement will be made by finance minister Nirmala Sitharaman in the Union Budget to be presented on February 1, the government sources said. "The government may extend ECLGS by one more year, so that the unutilised amount can be used by MSMEs that need the credit. The minister may announce the extension while presenting Union Budget 2023-24," the source said.

Under ECLGS, ₹5 lakh crore worth of credit to the MSME sector will be covered by government guarantee. According to the Reserve Bank of India's (RBI) financial stability report, under the ECLGS, an amount of ₹2.82 lakh crore has been disbursed till September 30, 2022, of which scheduled commercial banks have disbursed ₹2.46 lakh crore, with predominant share of disbursals under the phase 1 of ECLGS.

The major sectors availing of the ECLGS were services and traders, which were among the most impacted by the pandemic. As per the report, private sector banks (PVBs) utilised the ECLGS more than public sector banks, with the amount disbursed to repeat borrowers of PVBs almost double that of PSBs. The scheme was first time launched in March 2020 as part of the Aatma Nirbhar Bharat package to help MSMEs in combating the financial distress caused by Covid pandemic. The ministry has ever since expanded the scope of this scheme, and had extended it till March 2023. Under the scheme, the government guarantees 100% of the loans given to MSMEs in case loan becomes NPA. Meanwhile, the Federation of Indian Micro and Small and Medium Enterprises(FISME), in its pre-Budget recommendations to the ministry has urged for speedy implementation of Budget decision (2022-23), allowing use of surety bonds in place of bank guarantees in government procurements. The decision was made to reduce indirect cost for suppliers and work contractors.

Disbursements under ECLGS

- As per RBI report, an amount of **₹2.82 lakh crore** has been disbursed under ECLGS till September 30, 2022,
- Scheduled commercial banks have disbursed **₹2.46 lakh crore**
- Major sectors availing **ECLGS** were services and traders impacted by the pandemic
- As per the report, private sector banks (PVB) utilised ECLGS more than public sector banks
- Amount disbursed to repeat borrowers of PVBs almost double that of PSBs

ASIANOMICS

JAPAN

CONSUMER INFLATION IN TOKYO EXCEEDS BOJ TARGET

Core consumer prices in Japan's capital, a leading indicator of nationwide trends, rose a faster-than-expected 4.0% in December from a year earlier, exceeding the central bank's 2% target for a seventh straight month in a sign of broadening inflationary pressure. The increase, which was the fastest pace in four decades, will likely underpin market expectations the Bank of Japan (BOJ) may phase out its massive stimulus by tweaking its yield curve control policy. "It's clear Japan's inflation is perking up as a trend. The economy's output gap will also likely to turn positive soon," said Mari Iwashita, chief market economist at Daiwa Securities. "All in all, we're seeing more data that will give the BOJ reason to eventually normalise monetary policy," she said. The rise in the Tokyo core consumer price index (CPI), which excludes fresh food but includes fuel, exceeded a median market forecast of 3.8% and a 3.6% gain seen in November, government data showed on Tuesday. The last time Tokyo inflation was faster was April 1982, when the core CPI was 4.2% higher than a year before.

THAILAND

APPROVES $100 BN BUDGET FOR 2024 FISCAL YEAR

Thailand's cabinet on Tuesday approved a budget of 3.35 trillion baht ($100 billion) for the fiscal year 2024. The new budget is 5.18% bigger than the previous year, government spokesperson Anucha Burapachaisri said. The 2024 budget is an increase of 165 billion baht from last year's budget, but this year's deficit is lower by 102 billion baht. The four agencies – the Budget Bureau, National Economic and Social Development Council (NESDC), Bank of Thailand and Finance Ministry – will propose the budget to the Cabinet for approval next Tuesday. NESDC secretary-general Danucha Pichayanan said that setting next year's government expenditure at 3.35 trillion baht was appropriate given economic recovery following the Covid-19 crisis. The 2024 budget is based on expected GDP growth of 3.3% to 4.3% next year from global economic recovery, he said. "Recovery of the global economy and trade volumes will benefit Thailand's exports, resulting in GDP expansion," he said.

PAKISTAN

FOREX RESERVES HIT 8-YEAR LOW

Pakistan's central bank's foreign reserves fell to an eight-year low despite the government's efforts to shore up its economy. The State Bank of Pakistan's (SBP) reserves hit $5.576 billion during the week ended December 2022. In January 2022, the reserves amounted to $16.6 billion, which means the reserves dipped $11 billion by the end of the year. According to reports, the SBP foreign exchange reserves saw an outflow of $245 million for external debt repayments. The massive decline in forex reserves implies that Pakistan import cover is now down to barely three weeks. The local currency has already been devalued against the US dollar and other major currencies. Besudes Pakistan's inflation is at decades-high alongside a political and energy crisis. Pakistan has received financial help from allies China and Saudi Arabia in the past, but as per analysts these two countries are holding off until Pakistan gets the IMF's nod.

START-UP

Edtech unicorn upGrad CEO steps down

UMA KANNAN @ Bengaluru

EDTECH company upGrad's CEO Arjun Mohan has quit the company. His decision comes at a time when edtech platforms are reeling under pressure to turn profitable. With slowing funding rounds and to conserve cash, many edtech start-ups have sacked employees in recent times.

In a LinkedIn post, Arjun Mohan, worked with upGrad for three years, confirmed his exit from the company. "While I look back on the years at upGrad, I feel happy about the incredible company we have built that helped so many working professionals upskill. The aspects of growth and other metrics were just outcomes of giving customers what they aspired for," he said. His last date of employment will be January 15. Mohan started his edtech journey in 2008 and he believes still there is a lot more to be done to solve the persistent problems of access, affordability and quality. "I'm in exploration phase of what I can do in education next," he said.

Last month, upGrad, which employs over 7,500 people, invested ₹30 crore to set up TuringMinds to develop tech products. In FY22, the start-up's loss widened to ₹626.6 crore from ₹211.1 crore in the previous year. As per Tracxn data, its revenue rose 2x in FY22 at ₹692.2 crore from ₹327.7 crore in the previous fiscal.

Lenders approve 2nd auction for RCap

SACHIN KUMAR @Mumbai

VOTING on the expected lines, the lenders on Tuesday unanimously decided in favour of the proposal to hold the second round of e-auction for Reliance Capital.

With the approval of second round of auction, the earlier bids of Torrent and Hinduja are no longer valid.

"The outcome of the voting is on expected lines as it allow lenders to get a better offer for Reliance Capital. The decision of the Committee of Creditors (CoC) has also paved the way for entry of other two bidders, Piramal-Cosmea and Oaktree, to enter the fray," said a source. "Proposal to conduct a second Challenge Mechanism round approved with an overwhelming 100% vote by the lenders, led by LIC and EPFO, who have 35% voting rights," he added.

Apart from Torrent Group and Hinduja Group, now Piramal-Cosmea and Oaktree are also eligible to participate in the bidding for Anil Ambani's insolvent Reliance Capital.

The lenders have set ₹9,500 crore as base bid for the second of e-auction, including a minimum cash offer of Rs 8,000 crore. In the first round of the auction that ended on December 21, Torrent Investments gave the highest offer of ₹8,640 crore based on NPV. After the deadline for the auction passed, Hinduja Group revised its bid price to ₹9,000 crore on December 23, from its previous bid of ₹8,110 crore. Ahmedabad-based Torrent Group claimed that Hinduja's revised offer, after the e-auction, is illegal and non-compliant. Torrent accused Hinduja of revising its bid in violation of Challenge Mechanism and got a stay from the Mumbai bench of the National Company Law Tribunal (NCLT). NCLT has directed the administrator not to present Hinduja's revised offer before the CoC. The tribunal will give its order on Thursday.

Market erases Monday's gain, falls more than 1%

ARSHAD KHAN @ New Delhi

DOMESTIC equity market on Tuesday erased most of the gains made on Monday, ahead of US Federal Reserve Chair Jerome Powell's speech due later in the day.

The BSE barometer index, Sensex, tumbled 631.83 points or 1.04% to 60,115.48. The Nifty 50 index lost 187.05 points or 1.03% to close below 18,000- level at 17,914.15. The two indices on Monday had gained nearly 1.4% each after a bearish first week of calendar year 2023.

Later in the day, Powell said the Fed is strongly committed to lowering inflation even as interest-rate increases to restrain economic growth could fuel political backlash. "Restoring price stability when inflation is high can require measures that are not popular in the short term as we raise interest rates to slow the economy," stated Powell. As per a senior equity market analyst, Powell's clear indication that more interest rates will take place in the near future is a negative for the global equity market, including India. Commenting on Tuesday's slump, Vinod Nair, Head of Research at Geojit Financial Services, said that Global bourses reversed their recent gains as Fed officials stated that policymakers would raise the rate beyond 5% and hold on for a while. "Sentiments in the domestic market were further dampened by the muted start to the IT earnings season, along with their cautious commentary on the demand environment," he added. Among individual stocks in the Nifty50 pack, Adani Group flagship Adani Enterprises plunged over 5%.

Rupee strengthens 61 paise against US dollar, biggest gain in 2 months

ENS ECONOMIC BUREAU @ New Delhi

THE rupee strengthened 61 paise to close at 81.74 against the US dollar yesterday, making it the biggest single-day gain in nearly two months.

Weak demand for US dollar among banks boosted rupee, which has gained 94 paise in past two trading sessions. Experts believe the future prospects for rupee hinges on crude oil prices and trend in interest rates in the US. At the inter-bank foreign exchange market, the local unit opened at 82.2 and touched an intra-day high of 81.72 and a low of 82.26 against the greenback. It finally ended at 81.74, registering a rise of 61 paise over its previous close. On Monday, rupee settled at 82.35 against the US dollar. The rupee is likely to trade weaker in the first half of this year as interest rates in the US are expected to remain elevated. However, the second half is expected to be better for rupee.

'Rupee move hinges on crude price, interest rate'

Weak demand for US dollar among banks boosted rupee, which has gained 94 paise in the past two trading sessions. Experts believe that the future prospects for rupee hinges on crude oil prices and trend in interest rates in the US

"The second half (this year) can be positive for rupee as the US interest rate hikes may slow down as gap between interest rate and Inflation will narrow. Rupee can be seen weak in first half and strong in second if crude oil remains under $85 per barrel and rates starts coming down," Jateen Trivedi, VP Research Analyst at LKP Securities told this newspaper.

"Forex reserves have increased in 2022 at $560 billion from $540 billion at start of 2022 but it is down $82 billion from $642 billion peak in August 2021. Hence the RBI will be careful while intervening aggressively," he said.

DIGITAL PAYMENT

BharatPe gets payment aggregator licence

ENS ECONOMIC BUREAU @ Bengaluru

PAYMENT solutions provider Hitachi Payment Services and BharatPe Group on Tuesday announced that they have received in-principle authorisation from the Reserve Bank of India (RBI) to operate as a payment aggregator (PA).

BharatPe said the in-principle approval has been awarded to Resilient Payments Private Limited, a 100% owned subsidiary of Resilient Innovations Private Limited (BharatPe).

Nalin Negi, CFO and interim CEO, BharatPe, said that the company has already built a network of 1 crore merchants across 400 cities. "This in-principle approval will help catapult our expansion plans and enable us to reach out to millions of more unbanked and underserved merchants," he added.

BharatPe said that the final authorisation is subject to fulfilment of certain conditions, and that they will now commence work on fulfilling the said conditions within the prescribed timeline and launch the online PA business upon the receipt of the final authorisation.

SIP inflow at all-time high of ₹13,573 cr in December, equity MF flow at ₹7.3K cr

Inflows into mutual funds

₹13,573 cr Inflows from Systematic Investment Plans (SIPs) in **Dec 2022**

₹6.12 cr Number of SIP accounts in **Dec 2022**

₹13,306 cr Inflows from Systematic Investment Plans (SIPs) in **November 2022**

₹39.89 lakh cr net AUM of mutual fund industry in **Dec 2022**

₹37.73 lakh cr net AUM of mutual fund industry in **Dec 2021**

SACHIN KUMAR @Mumbai

THE mutual fund industry showed strong growth in December as inflows from systematic investment plans (SIPs) reached an all-time in last month, while inflows into equity mutual funds surged to ₹7,303 crore in December compared to ₹2,258 crore in November 2022.

Monthly SIP contribution reached ₹13,573 crore in December 2022 compared to ₹11,305 crore in December 2021, according to the data released by Association of Mutual Fund Industry (Amfi) on Tuesday.

The assets under management (AuM) of mutual fund industry rose 5.7% or ₹2.2 lakh crore to ₹39.88 lakh crore in 2022. Mutual fund folios reached an all-time high of 14.11 crore in December 2022 from 12.02 crore in December 2021.

"The importance of investing in equity markets for the longer term goals is not lost on investors and the same is reflected in the ever-increasing awareness and adoption of SIP as a goal-linked route to create wealth over the long term," said N S Venkatesh, chief executive, Amfi.

"This month nearly 24 lakh new SIPs were registered, which shows increasing investor belief in the instrument. SIPs are the simplest route to build a disciplined habit of regular investing."

Jet promoters defend Sanjiv Kapoor's designation

ENS ECONOMIC BUREAU @ New Delhi

IN the on-going tussle between Jalan Kalrock Consortium (JKC) and the creditors of Jet Airways, the former has written to the head of the Jet Airways management committee (MC) and the erstwhile Resolution Professional (RP) Ashish Chhawchharia, stating that Sanjiv Kapoor remains the CEO-designate till the airline's ownership is transferred by the lenders to the consortium.

"Sanjiv Kapoor, who received necessary security clearance from the Ministry of Civil Aviation, in August 2022, is the CEO-Designate for Jet Airways and thus requires no further approval from any statutory authority," JKC said in the letter.

The consortium, the successful bidder of the defunct airline Jet Airways, has also asked Chhawchharia to remain within the ambit of his powers.

The letter noted that JKC "seeks constructive support from all stakeholders including you" and read, "You (the RP) is advised to refrain from communicating on behalf of Jet Airways until authorised by all required members of the committee. Thus, as authorised representative of the committee, you are requested to act on matters which are authorised or otherwise approved by the MC jointly." The consortium told Chhawchharia if "there exists no resolution which authorises you to write to Kapoor, your letter under reference shall be considered null and void."

Housing sales hit nine-year high in 2022, fall marginally in second half

ENS ECONOMIC BUREAU @ New Delhi

DESPITE a rise in annual property price of up to 7% in last 12 months, housing sales hit nine-year high in calendar year (CY) 2022 at 3.12 lakh units, according to Knight Frank India.

The consultancy firm noted that 312,666 residential units were sold across the top eight markets of India in CY2022, registering a growth of 34% year on year (YoY).

Mumbai led the residential real estate sales in 2022 with 85,169 units, followed by the National Capital Region (NCR) (58,460) and Bengaluru (53,363).

Shishir Baijal, Chairman and managing director, Knight Frank India, said, "The residential sector was an exceptional story of growth in 2022, as despite numerous inflictions, the pace of growth remained largely intact."

He added, "The shift is so strong that despite some worsening in affordability on account of rising home loan interest rates, sales momentum has remained buoyant."

"We estimate pace of sales to remain unchanged in the new year," said Baijal.

Residential price movement

City	Increase in prices (%) 6-month	12-month
NCR	1	7
Mumbai	3	7
Bengaluru	3	7
Pune	1	7
Chennai	1	6
Hyderabad	1	6
Ahmedabad	1	4
Kolkata	0	4

Source: Knight Frank

Unacademy lays off 40 employees in Relevel

UMA KANNAN @Bengaluru

LEARNING platform Unacademy is firing 40 employees in its subsidiary Relevel, a platform for jobs and skill development. The company is sacking employees as it is shifting focus from the education business to test product app NextLevel.

In an internal note to employees, Gaurav Munjal, co-founder and CEO, Unacademy, said that existing learner cohorts would not be impacted and that Relevel's team will continue to provide high quality learning experience.

"Relevel's Core team will focus on building NextLevel. Almost 80% of Relevel's remaining team will be absorbed by other businesses of Unacademy Group and we will have to let go of around 20% (around 40 people) of the team because of lack of availability of roles for them," he said.

They will be extended the same benefits that were given to exiting employees in November, Munjal said, adding that severance pay equivalent to notice period and an additional two months, accelerated vesting, medical insurance and placement support will also be provided.

He said the company's outplacement teams have helped over 60% of the exited employees to get placed in the last two months. "Our culture is to pursue novel and creative ideas but we are also disciplined about holding ourselves to a high bar to continue the projects we start," he added.

KARNATAKA RURAL INFRASTRUCTURE DEVELOPMENT LIMITED

(A Government of Karnataka Undertaking)
Grameenabhivriddhi Bhavana, 4th & 5th Floor, Ananda Rao Circle, Bengaluru-09.

No.: KRIDL/WKS/CMT/TND/2022-23 Date: 09.01.2023

TENDER NOTIFICATION

The applications are invited for the supply of cement to KRIDL projects in Karnataka from the manufacturers with a turnover stipulated in table below per annum in last 3 financial years. Interested manufacturers to participate in the tender can view, download and apply only through the E-Governance Secretariat **website: www.eproc.karnataka.gov.in. Contact:** 91-8046010000, +91-8068948777

Sl. No.	Particulars of Tender	Qty. put to Tender in bags	Aprx. Amount Rs.in Lakhs	EMD Amount Rs. in Lakhs	Required Turnover per Annum of Firm in Lakhs
1	Tender Part-I Bengaluru & BBMP Zone	194000	698.40	10.50	2235.00
2	Tender Part-II Central (Chitraduraga) Zone	305100	1098.36	15.00	3515.00
3	Tender Part-III Mysuru Zone	325900	1173.24	15.00	3755.00
4	Tender Part-IV Belagavi Zone	359300	1185.69	15.00	3795.00
5	Tender Part-V Kalaburgi Zone	315700	1041.81	15.00	3335.00

Period of supply Three months from the date of Supply order. Last date and time for enquiry is **10.02.2023 up to 14.00hrs.** Last date and time for receipt of tender **10.02.2023 up to 16.00 hrs.** Date of Opening of Technical Bid is on **13.02.2023 at 16.00 hrs.** Date of opening of Financial Bid is on **14.02.2023 at 16.00 hrs.**

For further details please contact Chief Engineer (BBMP)
Karnataka Rural Infrastructure Development Ltd., Bengaluru-09.
Phone: 080-28015604
For information please log on to: www.kridl.org.in

DIPR/DD-C.P/4006/MCA/2022-23 Sd/- Chief Engineer (BBMP)

BANGALORE MEDICAL COLLEGE & RESEARCH INSTITUTE

(An Autonomous Institute of Govt. of Karnataka)
Office of the Director cum Dean, Fort, K.R. Road,
Bengaluru - 560 002. Telephone: 080-26700810, Tele Fax: 080-26704342
E-mail: director_bmcri@yahoo.co.in

No: BMCRI/Sec-Clng/06/2022-23 Dated: 09-01-2023

E-TENDER NOTIFICATION

E-Tenders are invited through e-Procurement portal for **Outsourcing of Security Services required for Bangalore Medical College and Research Institute, Victoria Hospital, Vani Vilas Hospital and Minto Opthalmic Hospital, Bengaluru.**

Tender details, EMD details and other related details can be viewed, downloaded and applied only through the e-Procurement mode only. Website: **https://www.eproc.karnataka.gov.in.** Interested tenderers have to register in the e-Procurement portal, details of which can be viewed in the said website. **1)** Commencement date for Uploading of Tenders: **12-01-2023. 2)** Tender Pre Bid Meeting: **23-01-2023 at 11.30 AM. 3)** Last Date for Uploading the Tenders: **11-02-2023 before 4.30 PM. 4)** Date of Opening of Tender Technical Bid: **13-02-2023 at 11.30 AM.** For further details contact **Director cum Dean, Bangalore Medical College and Research Institute, Bengaluru.**

Sd/- Director cum Dean,
BMCRI, Bengaluru.

DIPR/CP/4015/Adverto/2022-23

Raichur Institute of Medical Sciences, Raichur

(Govt. Autonomous Institution)
Hyderabad Road, Raichur -584102
Phone /Fax-08532-238488/89 Web. www. rims-raichur.com
Email info@rims-raichur.com

NO. RIMS/SUP/TEND/Desktop /15/2022-23/Call-2 Dated: 02.01.2023

E-TENDER NOTIFICATION

Short term tenders are invited from eligible bidders for supply of Desktop Computers, Revolving Chairs, Reading Tables and Chairs to Central Library, Raichur Institute of Medical Sciences, Raichur under two cover bid system through E-Procurement Portal of Government of Karnataka.

1)Tender document may be downloaded from E-procurement portal from 03.01.2023 2)Tender must be submitted online through E-procurement portal on or before 17.01.2023 upto 5.00 PM 3)Technical bid will be opened on 19.01.2023 at 11.00 A.M.

Further information may be obtained from above office and from www.eproc.karnataka.gov.in and also from this Institution web site www.rims-raichur.com

Sd/- Director
DIP/Raichur/522/MC&A/2022-23 Raichur Institute of Medical Sciences Raichur

Possession Notice (For Immovable Property) Rule 8-(1)

Whereas, the undersigned being the Authorized Officer of **IIFL Home Finance Limited** (Formerly known as India Infoline Housing Finance Ltd.) (IIFL-HFL) under the Securitisation and Reconstruction of Financial Assets and Enforcement of Security Interest Act 2002 and in exercise of powers conferred under section 13(12) read with Rule 3 of the Security Interest (Enforcement) Rules 2002, a Demand Notice was issued by the Authorised Officer of the company to the Borrower/Co-Borrowers mentioned herein below to repay the amount, notice is hereby given to the borrower and the public in general that the undersigned has **taken possession** of the property described herein below in exercise of powers conferred on him under Section 13(4) of the said Rules. The borrower in particular and the public in general are hereby cautioned not to deal with the property and any dealings with the property will be subject to the charge of **IIFL HFL** for an amount as mentioned herein under with interest thereon."The borrower's attention is invited to provisions of sub-section (8) of section 13 of the Act, If the borrower clears the dues of the **"IIFL HFL"** together with all costs, charges and expenses incurred, at any time before the date fixed for sale or transfer, the secured assets shall not be sold or transferred by **"IIFL HFL"** and no further step shall be taken by **"IIFL HFL"** for transfer or sale of the secured assets.

Name of the Borrower(s) /Co-Borrower(s)	Description of the Secured Asset (Immovable Property)	Total Outstanding Dues (Rs.)	Date of Demand Notice	Date of Possession
Mr. Digamber V Desai Mrs.Sheemarani R (Prospect No 734833, 768559 & 859234)	All that piece and parcel of :Flat No.305, Admeasuring super built up area 1000 Sq. Fts, , Third Floor East Facing Everjoy Prakruthi Site No.30 Present Bbmp Katha No.1195830 ,Vaddarapalya Village, Uttarahalli Hobli, Bangalore, Which Stands In The Name Of Applicant And Co-Ap,,Uttarahalli ,560061,Bangalore Rural,Karnataka,India. Bounded By- East- Property Belonging to Mudlagiriyappa, West- Property Bearing Khata No. 31, North- Road, South- Property Belonging to Doddasiddappa.	**Rs.19,86,310/-** (Rupees Nineteen Lakh Eighty Six Thousand Three Hundred Ten Only) for **734833 and Rs.2,20,005/-** (Rupees Two Lakh Twenty Thousasnd Five Only) for **768559 and Rs.8,97,463/-** (Rupees Eight Lakh Ninety Seven Thousand Four Hundred Sixty Three Only) for **859234**	21- Sep-2022	06-Jan-2023
Mr. Nagabhushan G Mrs.Manjulla H G (Prospect No 908834, 929894 & 951994)	All that piece and parcel of : V P Khatha No.15030, Property No.37/6, Admeasuring Land Area 2480.00 Sq. Ft., 843 Sq.Ft. Carpet area, 992Sq. Ft. Built up Area, Thimmappananahalli Village, Doddaaralagere Panchayath, Sulikere Hobli,Hoskote Taluk, Bangalore, 562129, Karnataka, India. Bounded By-East - Krishnegowdas property, West - Temple, North - Road, South - Road.	**Rs.21,39,398/-** (Rupees Twenty One Lakh Thirty NineThousand Three Hundred Ninety Eight Only) for **908834 & Rs.3,27,684/-** (Rupees Three Lakh Twenty Seven Thousand Six Hundred Eighty Four Only) for **929894 & Rs.2,08,199/-** (Two Lakh Eight Thousand One Hundred Ninety Nine Only for **951994**	15 - Oct - 2022	06-Jan-2023
Mrs. Saraswathi V Mathru Enterprises Mr.Murali Mrs.Radhamma K (Prospect No 966181)	All that piece and parcel of : Flat No 403, Admeasurimg Land Area 176 Sq. Ft., Carpet Area 705 Sq. Ft., Super Built Up 830 Sq. Ft., 4Th Floor, Chikkanamangala Village, Sarjapura, Anekal, Bangalore, 562106, Karnataka, India. Bounded By-East- Road, West- Private Property, North -Site No. 344, South- Site No. 342.	**Rs.59,96,700/-** (Rupees Fifty Nine Lakh Ninety Six Thousand Seven Hundred Only)	21 - Oct - 2022	06-Jan-2023
Mrs. Suvarna S Hegde Mr. Vijendra Kumar Raghavendra (Prospect No IL10004298)	All that piece and parcel of : Flat No.221, 2nd Floor, Block 3, admeasuring 635 Sq. Ft. (Carpet Area) & 905 Sq. Ft. (Super Built Up Area), K B Residency, Khata No.84173, Kyalasanahalli Village, Jigani Hobli, Anekal Taluk, Bangalore Rural, Karnataka, India-562106. Bounded By-East-Flat No. SF-220, West-Flat No. SF-222, North-Corridor, South-Open Space.	**Rs.25,63,252 /-**(Rupees Twenty Five Lakh Sixty Three Thousand Two Hundred Fifty Two Only)	21-Sep-2022	06-Jan-2023
Mr. Gorguntepalya Ramakrishna Hariprasad Mrs. Bylanjanappa Asha Hariprasad G R (Prospect No IL10187885)	All that piece and parcel of : East Facing, 2 BHK Apartment No. 607 on the Sixth Floor of 'D' Wing, Block **"1"** of the residential apartment complex known as **"SIPANI ROYAL HERITAGE PHASE-I"** having 561 sq. ft. Carpet area and 835 sq. ft. Super Built-Up Area, Syno.782783Of Iggaluru Village Attibele Hobli, SyNos.308 309 3111Site No.7Of Marasuru Village Kasabahobli Anekal Taluk Bangalore South, Karnataka, India-560096. Bounded by : East: Entrance, West: Open To Sky, North: Open To Sky, South: Corridor.	**Rs.40,16,880/-** (Rupees Forty Lakh Sixteen Thousand Eight Hundred Eighty Only)	12-Oct-2022	06-Jan-2023

For, further details please contact to Authorised Officer at **Branch Office: "ADAM CHAMBERS," #11, Richmond Road, Bengaluru-560025** or **Corporate Office:** Plot No.98, Phase-IV, Udyog Vihar, Gurgaon, Haryana.

Place: Bangalore , Date: 11-01-2023 Sd/- Authorised Officer, For IIFL Home Finance Ltd.

PIRAMAL CAPITAL AND HOUSING FINANCE LTD

(Formerly Known as Dewan Housing Finance Corporation Ltd.)
CIN:L65910MH1984PLC032639
Registered Office: Unit No.-601,6th Floor, Piramal Amiti Building, Piramal Agastya Corporate Park, Kamani Junction, Opp. Fire Station, LBS Marg, Kurla (west), Mumbai-400070 –T +91 22 3802 4000
Branch Office: No. 13, Old No. 5, 1st Main Road Near Kodava Samaja, Vasanth Nagar Bengaluru, Karnataka- 560052 **Contact Person: 1. Mallikarjun G. Hadagali - 9620686817**
2. Rakesh Chander - 9663368260 3. Vishal Ketele - 9584966653

E-Auction Sale Notice – Subsequent Sale

Pursuant to taking possession of the secured asset mentioned hereunder by the Authorized Officer of Piramal Capital & Housing Finance Limited (Formerly Known as DHFL) under the **Securitization and Reconstruction of Financial Assets and Enforcement of Security Interest Act, 2002** for the recovery of amount due from borrower/s, offers are invited by the undersigned for purchase of immovable property, as described hereunder, which is in the physical possession, on **'As Is Where Is Basis', 'As Is What Is Basis' and 'Whatever Is There Is Basis'**, Particulars of which are given below:

Loan Code / Branch / Borrower(s) / Co-Borrower(s)/ Guarantor(s)	Demand Notice Date and Amount	Property Address _final	Reserve Price	Earnest Money Deposit (EMD) (10% of RP)	Outstanding Amount (01-12-2022)
Loan Code No. 00044605, Bengaluru - Jayanagar -1 (Branch), Gopi Krishna Vajrala (Borrower),	Dt: 27-03-2019 , Rs. 4697400 /-, (Rs. Forty Six lakh Ninety Seven Thousand Four Hundred Only)	All The piece and Parcel of the Property having an extent :- Flat No:314, third Floor,old Sy No.9,10 Thirumala Heights Apt Naganathapura Village, Bangalore Bengaluru Karnataka 560100	Rs. 6610000 /-, (Rs. Sixty Six lakh Ten Thousand Only)	Rs. 661000 /-, (Rs. Six lakh Sixty One Thousand Only)	Rs. 6390773 /-, (Rs. Sixty Three lakh Ninety Thousand Seven Hundred Seventy Three Only)

DATE OF E-AUCTION: 13-02-2023, FROM 11.00 A.M. TO 2.00 P.M (WITH UNLIMITED EXTENSION OF 5 MINUTES EACH), LAST DATE OF SUBMISSION OF BID: 10-02-2023, BEFORE 4.00 P.M.

TERMS AND CONDITIONS OF THE AUCTION:

The sale shall be subject to the terms & conditions as described below:-

1. The asset will not be sold below the reserve price.
2. In case of single bidder, the bidder/purchaser has to bid with an minimum increment amount of Rs. 10,000/- for property upto 3cr RP & More than 3 Cr (Property Reserve Price (RP) bid increment amount will be Rs. 1,00,000/-).
3. Auction/bidding shall only by "online electronic mode" through the website of the service provider i.e Company Name: C1 India Private Limited, Name of Representative : **Mr. Dharani Krishna;** Contact Number : 9948182222; Site :https://www.bankeauctions.com.
4. Care has been taken to include adequate particulars of Secured Assets in the Schedule herein above. The Authorized Officer shall not be answerable for any error, misstatement or omission in this proclamation.
5. The intending bidders are advised to go through the portal https://www.bankeauctions.com for detailed terms and conditions for e-Auction sale before submitting their bids and taking part in the e-Auction sale proceedings and contact the respective Authorized Officer for the concerned property as mentioned herein above against the property.
6. Auction shall commence at one increment above the Reserve Price and bidders shall be free to bid among themselves by improving their offer with minimum incremental amount stated herein above.
7. 10% Earnest Money Deposit (EMD) DD shall be deposited on or before 10-02-2023, before 4:00 P.M. to the designated Branch in favour of **'Piramal Capital & Housing Finance Limited' along with fully filled bid form and Tender/Sealed Bid/Offer in the prescribed tender forms along KYC.** a) Self attested true copy of Identity Card containing Photograph and Residential Address and PAN card of the intending bidder, issued by Govt. of India. Original of the document should be made available for verification by the concerned Authorized Officer. b) Intending Bidder's Mobile Number and E-Mail address.
8. The intended bidders who require assistance in creating Login ID & Password, uploading data, submitting bid, training on e-bidding process etc., may contact **Mr. Dharani Krishna; Contact Number :** 9948182222, Help Line E-mail ID: https://www.bankeauctions.com and For any property related query may contact PCHFL Authorised Officer – **Praveen B Emmi - 9343178492** during the office hours on any working days.
9. In case of stay of sale or Recovery proceeding by any superior court of competent jurisdiction, the auction may either be postponed/cancelled in compliance of such order, without any further notice and the persons participating in the sale shall have no right to claim damages, compensation or cost for such postponement/cancellation etc.
10. Only those bidders holding valid user ID and Password and confirmed payment of EMD through Demand Draft shall be permitted to participate in the online e-auction. The Authorized Officer reserves the right to accept or reject any or all bids. Further, the Authorized Officer reserves the right to postpone or cancel or adjourn or discontinue the Auction or vary the terms of the Auction at any time before conclusion of the Auction process, without assigning any reason whatsoever and his decision in this regard shall be final.
11. The successful bidder shall have to pay 25% of the purchase amount immediately within 24 hours (including Earnest Money Already paid) from knocking down of bid in his/her favor, in the same mode as stipulated in clause 7 above. The balance of the purchase price shall have to be paid in the same mode as stipulated in clause 7 above within 15 days of acceptance/confirmation of sale conveyed to them. In case of default, all amounts deposited till then shall be forfeited including earnest money deposit.
12. Meagre deposit of 25 % of the Sale Price shall not entitle the successful bidder to get the sale confirmed in his favour. Sale shall be subject to terms and conditions applicable to this e-auction notice and confirmation by the secured creditor to that effect.
13. The EMD (without interest) of the unsuccessful bidder will be returned on 3rd day of the closure of the e-auction sale proceedings.
14. During e-auction, in case any bid is placed in the last 5 minutes of the closing time of the Auction, the closing time shall automatically get extended for another 5 minutes.
15. The sale is subject to final confirmation by the PCHFL. In case if the borrower/guarantors pays the total Outstanding due to the PCHFL before the Date of Auction, then auction sale may be cancelled at the discretion of PCHFL.
16. All statutory dues/attendant charges/other dues including registration charges, stamp duty, taxes etc. shall have to be borne by the purchaser.
17. The Sale Certificate shall be issued to the highest successful bidder and in the same name in which the Bid is submitted.
18. The property is sold on "As is where" and "As is what is" basis and the Authorized Officer or the PCHFL shall not be responsible for any charge, lien, encumbrances, or any other dues to the government or anyone else in respect of properties E-Auctioned. The intending Bidder is advised to make their own independent inquiries regarding the encumbrances, search results and other revenue records relating to the property including statutory liabilities arrears of property tax, electricity dues etc. and shall satisfy themselves before submitting the Bid.
19. Properties as mentioned above can be inspected by the prospective bidders at the site with the prior appointment of concerned Branch Manager or Authorized Officer or any other officer identified for the purpose, from 11A.M. to 3 P.M. on any working day before 10-02-2023.
20. PCHFL reserves its right to accept/reject any or all of the offer(s) or bid(s) so received or cancel the sale without assigning any reason thereof.
21. In case there is any discrepancy found in Publication of Vernacular Version or English Version then in such case English Version will be considered for the purpose of interpretation. Bidding in the final minutes and seconds should be avoided in the bidders own interest. Neither PCHFL nor Service Provider will be responsible for any failure/lapse (Power failure, Internet failure etc.) on the part of the vendor. In order to prevent such situation bidders are requested to make all the necessary arrangements/alternatives such as backup power supply etc required so that they are able to prevent such situation and continue to participate in the auction successfully.
22. It shall be the responsibility of the successful bidder to remit the TDS @ 1% as applicable u/s 194 1-A if the aggregate of the sums credited or paid for such consideration is Rs. 50 Lakhs or more. TDS should be filed online by filling form 26QB & TDS certificate to be issued in form 16B. The purchaser has to produce the proof of having deposited the income tax into the government account within 15 days of e-auction.

STATUTORY 30 DAYS SALE NOTICE UNDER SARFAESI ACT TO THE BORROWER/GUARANTOR / MORTGAGOR

The above mentioned Borrower/Guarantor are hereby noticed to pay the sum as mentioned in section 13(2) notice in full with accrued interest till date before the date of auction, failing which property will be auctioned/sold and balance dues if any will be recovered with interest and cost from borrower/guarantor.

Date : 11.01.2023 Sd/-, (Authorised Officer)
Place : Bengaluru Piramal Capital & Housing Finance Limited

KVB Karur Vysya Bank — THE KARUR VYSYA BANK LTD

BANGALORE – ISRO LAYOUT BRANCH
254, 3rd Main Road, 8th Cross,
Isro Layout, Bangalore – 560 111, Phone No: 26661541, E-Mail: isro@kvbmail.com

SALE NOTICE FOR SALE OF IMMOVABLE PROPERTIES

E-Auction Sale Notice for Sale of Immovable Assets under the Securitisation and Reconstruction of Financial Assets and Enforcement of Security Interest Act, 2002 read with proviso to Rule 8 (6) of the Security Interest (Enforcement) Rules, 2002

Notice is hereby given to the public in general and in particular to the Borrower (s) and Guarantor (s) that the below described immovable property mortgaged/charged to the Secured Creditor, **The Karur Vysya Bank Ltd,** the constructive/physical (whichever is applicable) possession of which has been taken by the Authorised Officer of **The Karur Vysya Bank Ltd.,** Secured Creditor, will be sold on **"As is where is", "As is what is", and "Whatever there is" on 01/02/2023** for recovery of **Rs. 1,99,28,106.52 (Rupees One Crore Ninety Nine Lakhs Twenty Eight Thousand One Hundred Six and Paisa Fifty Two Only)** due to **The Karur Vysya Bank Ltd,** Secured Creditor from the **Borrower: 1) Mr. Amruth Shetty** S/o. Mr. Shankar Shetty, Residing at No. 310, 3rd Floor, Krishna Apartment, No. 12, 1st A Cross, 1st Main Road, Chikkadugodi, Bangalore-560 029; **(2) Mr. Mohan Rao B (Guarantor),** S/o.Venkata Krishna, Residing at No.61, Jayanna House, 8th Main, 1st Cross, Hosur Main Road, Hosapalaya, Bangalore - 560 068.

The reserve price will be **Rs. 95,00,000/- (Rupees Ninety Five Lakhs only) and the earnest money deposit will be Rs.9,50,000/- (Rupees Nine Lakhs and Fifty Thousand Only).**

DESCRIPTION OF THE IMMOVABLE PROPERTY

Schedule-A : (Details of the mortgaged properties of Borrower) : Apartment/ Residential Unit No. 180/29B also known as unit I, (presently bearing E Khata No. 180/29B, SL No. 150200102701020738), on the Second floor of VAISHNAVI ANANTYA, formed in Sy No 119/2, duly converted vide Order No. ALN (A) (SH) SR 98A/2011-12 being constructed on Schedule A property in the terms of Sanction Plan, vide LAO 91/11-12 dated 10.02.2021, situated at S. MEDAHALLI village, Handenahalli Village Panchayath, Sarjapura hobli, Anekal Taluk, measuring 2560.756 sq feet of super buildup area & 1166.71 sq feet of UDS and bounded on the: East By: Passage, West By: Apartment No. 180/30, South By: Passage And Apartment No. 180/14B and North By: Road.

For detailed terms and conditions of the sale, please refer to the link provided in our Bank's/ Secured Creditor's website i.e., **www.kvb.co.in/Property** Under Auction and also at the web portal **BankAuctions.in/ForeclosureIndia.com** of the service provider, **M/s. 4 closure.**

Statutory 15 Days' Notice under Rule 9(1) of the SARFAESI Act, 2002

The borrower/s and guarantor/s are hereby notified to pay the dues as mentioned above along with up to date interest and ancillary expenses before the date of e-Auction, failing which the Schedule property will be auctioned/sold and balance dues, if any, will be recovered with interest and cost.

Date : 10.01.2023 Sd/- Authorized Officer
Place: Bengaluru The Karur Vysya Bank Limited

केनरा बैंक Canara Bank — SME PEENYA BRANCH

(A Government of India Undertaking)
13th Cross, 4th Phase, Peenya Industrial Area,
Bangalore-560058, Phone: 080-28360037/2661
E-Mail: cb2454@canarabank.com

(Auction Sale Notice for Sale of Immovable Properties)

SALE NOTICE

E-Auction Sale Notice for Sale of Immovable/ Movable Properties under the Securitisation and Reconstruction of Financial Assets and Enforcement of Security Interest Act, 2002 read with proviso to Rule 8(6) & 9 of the Security Interest (Enforcement) Rules, 2002

Notice is hereby given to the public in general and in particular to the Borrower (s) and/or Guarantor (s) that the below described immovable property mortgaged/charged to the Secured Creditor, the Physical possession of which has been taken by the Authorised Officer of **SME Peenya Branch of Canara Bank.,** will be sold on the basis of "As is where is", "As is what is", and " Whatever there is" on **31.01.2023,** for recovery of **Rs. 81,18,765.83/-** (Rupees Eighty One Lakhs Eighteen Thousand Seven Hundred Sixty Five and Eighty Three Paise only) as on 10.01.2023 and interest & other charges there on from **11.01.2023** due to SME Peenya Branch of Canara Bank from the legal heir of deceased borrower **Late Suresh Patil (1) Mahadev Doddappa Patil** S/o. Doddappa Patil, residing at No. 583, Nath Pal Nagar, Angol, Belgaum, Karnataka - 590006. **(2) Chandrashekar .D. Patil,** S/o. D.M. Patil residing at 91/74/E-6, D C M Township, Davanagere, Southern Extension, Davanagere, Karnataka - 577004. **3) Malagouda Patil** S/o. Doddappa Patil, residing at Chinnamma Nilaya House, No. 91/74, 297/50, E 6, DCM, Quarters Colony, DCM Township, P.B. Road, Davangere, Karnataka-577003. **4) Saroja Udaykumar** Torgal W/o. Udaykumar Torgal, Residing at Shri Sai Plot No. 24, Rail Colony, Sadashiv Nagar, Belgaum, Karnataka - 560001. **5) Sumitra Chandrashekar Eliballi** W/o. Chandrashekhar Eliballi, residing at Anjaneya Nagar, Plot No. 50, Sector No. 8, Belgaum, Karnataka-590016.

The Reserve price, Earnest Money Deposits, Auction date, last date of submission of Bid details are as under. The intending bidders shall deposit Earnest Money deposit (EMD) by way of DD favouring Authorised Officer Canara Bank SME Peenya Branch, Bangalore or through online **(RTGS/NEFT/Fund Transfer-IFSC Code CNRB0002454)** to the credit of the **account number 209272434,** Canara Bank SME Peenya Branch, on or before **30.01.2023 by 5.00 pm.** Date & Time of the E-Auction **31.01.2023 from 11.00 A.M. to 1.00 P.M.**

E-Auction Date : 31.01.2023

Descripiton of the immovable Assest	Reserve Price	EMD Amount	Bid Incremental Value
All that piece and parcel of Residential Flat No. MF-18/8, First Floor, BDA Flats MF-18 Block, Nandini SFHS Extension, Bangalore-560096 (PID No. : 12-166-MF/18/8), measuring 978 Sq. Ft., **Bounded on, East :** Open Car Parking, **West :** MF No. 18/7, **North :** Pathway Road, **South :** MF No. 18/5.	**Rs. 60.00 Lakhs**	**Rs. 6.00 Lakhs**	**Rs. 50,000/-**

known encumbrances, if any: Not to the knowledge of the Bank.
Note: All charges including property tax, Electricity charges and Maintenance charges etc., and any other charges shall be borne by the successful bidder only.
For detailed Terms and Conditions of the sale please contact **Assistant General Manager, SME Peenya Branch, Canara Bank, Ph.No. 9987554449/9535755732/ 9608049737 or may contact the service provider M/s. Antares Systems Ltd., Bangalore (Contact No. : 9686196756/9686196755/080-40482000) E-mail : manohar.s@antaressystems.com** during office hours on any working day.

Date: 10.01.2023 Sd/-
Place: Bangalore Authorised Officer

IN THE COURT OF THE ADDITIONAL CITY CIVIL JUDGE, AT BENGALURU
O.S. No.1105/2019 (CCH-17)

BETWEEN: Smt. Muthamma, aged about 63 years, W/o Ugrappa, R/at No.306, 3rd Main, 2nd Cross, Nisarga Layout, Bangalore-560083, Rep. by her son & GPA Holder, **Sri. M.U. Muthuraju. ...PLAINTIFF**

AND: 1. V. GANGAIAH, S/o. Late Venkataramanaiah, aged major, R/a. 2nd Main, 2nd Cross, B.K. Nagar, Bengaluru-560 022, **2. DONAKANTI CHINTALAKUNTI,** aged about 51 years, S/o. D. Thipparna, R/a. No.367, 7th Main, 4th Cross, Yeshwanthapura, Bengaluru-560022, **3. Mr. JIJU PARAPPATTU ABRAHAM,** aged about 36 years, S/o. P.M. Abraham, R/a. No.53/1, 5th Cross, Nethajinagar, Chokkasandra, T. Dasarahlli, Benglauru-560057. **...DEFENDANTS.**

SUMMONS TO THE DEFENDANTS 1 & 2 BY PAPER PUBLICATION

Whereas, the above named plaintiff has instituted the above suit for the relief of declaration and other consequential reliefs

Notice is hereby given to you to appear in this court in person or through an advocate duly instructed or through some person able to answer all material question at **11.00 clock on 06/02/2023.** If you fail to appear on the said day or any subsequent date to which the matter may be posted as directed by the court, without any further notice, the matter will be dealt with heard and decided on merits in your absence.

SCHEDULE PROPERTY

All that piece and parcel of the site bearing No.34, formed in Land bearing Sy. No.9/1B, situated at 4th Cross, Netaji Nagar, Chokkasandra, Bengaluru-560057, measuring to an extent of measuring East to West 30 Feet and North to South 30 Feet in all 900feet, presently within the limits of Ward No.39 of BBMP and bounded on: **East by:** Road, **West by:** Site No.35, **North by:** Road, **South by:** Site No.33.

Issued under my hand and the seal of the court on 9/1/2023.

By order of the court, Assistant Registrar, City Civil Court, Bengaluru.

Advocate for Plaintiff: **Aravind Reddy .H** S-5, No.1, 2nd Floor, Thimmaiah Chambers, 1st Cross, Gandhinagar, Bangalore-560009, Mob: 9945506953, E-mail: aruhmt@yahoo.com. Date: 09/01/2023.

PUBLIC NOTICE

It is here by informed to the general public that my clients SMT.ARUNA KUMARI, W/o.Sri.Mahadeva, and SRI.HARSHA MAHADEVA, S/o. Sri.Mahadeva, with an intention to purchase the schedule property mentioned hereunder, entered into an unregistered sale agreement on 13.02.2022 with its owner SRI.G.KRISHNA MURTHY, S/o. Sri.Munirathnam Naidu. However, my clients has lost the said Un-registered sale agreement, dated:13.02.2022, in this regard my clients have lodged a complaint under E-Lost Report, vide Acknowledgement No:0437119/2023, dated 06.01.2023.

Therefore, the general public are hereby informed that if any one possess of the aforesaid document will amount to fraud, mis-representation and illegal. If any person wants to file objection with regard to above, they may do so with in 15 days from the date of the publication to the address given below.

If no objections are received within the said period, it will be treated that there are no claims against the schedule property.

SCHEDULE PROPERTY

All that piece and parcel of property newly constructed Residential Property bearing No.149, in the layout formed by the Karnataka Government Secretariat House Building Co-Operative Society Ltd, in Sy Nos.23/1, 24/8 to 24/11, 24/14, 24/34, 27(p) of Mallathahalli Village, Yeshwanthapura Hobli, Bangalore North Taluk, and Survey Nos.34/1, 34/3(P), 34/4, 34/5(P) of Srigandhadakavalu Village, Yeshwanthapura Hobli, Bangalore North Taluk, as per Modified layout plan approved by the BDA vide Resolution No.BDA/TPM/PRL-26-26/07-08/1444/12-13, dated 12.06.2012 and the Site No.149, which comes under survey numbers of Srigandadakavalu Village, presently comes under the limits of Bangalore Development Authority vide Katha No.BDA/ROW/KGS/HBCS/149-16-17, measuring East:30 Feet, West: 30 Feet, North: 35.9 Feet and South: 35.4 Feet, totally measuring 1066.20 Sq.Ft, having three floors i.e., Stilt floor measuring 5.40 Sq.Mtrs, Ground Floor measuring 55.91 Sq.Mtrs, First Floor measuring 55.91 Sq.Mtrs and Second Floor measuring 55.91 Sq.Mtrs, having total constructed building 173.13 Sq.Mtrs and bounded on East by: Survey No.34/7P, West by: Road, North by: Site No.148/A, South by : Site No.150.

A.M.Gajendra, Advocate,
Srinivasa Mandiram, 1st Floor, Balepet Main Road, Bangalore -560053.
Ph. No.-9845562465
Bangalore Dated: 09.01.2022

ICICI Bank

Branch Office: ICICI Bank limited, 1st Floor, West Wing, DSMG, Mythri Centre, Hosur Main Road, Bommanahalli, Bangalore- 560068

PUBLIC NOTICE - TENDER CUM E-AUCTION FOR SALE OF SECURED ASSET

[See proviso to rule 8(6)]
Notice for sale of immovable assets

E-Auction Sale Notice for Sale of Immovable Assets under the Securitisation and Reconstruction of Financial Assets and Enforcement of Security Interest Act, 2002 read with proviso to Rule 8 (6) of the Security Interest (Enforcement) Rules, 2002.

Notice is hereby given to the public in general and in particular to the Borrower(s) and Guarantor(s) that the below described immovable property mortgaged/charged to the Secured Creditor, the Physical possession of which has been taken by the Authorised Officer of ICICI Bank Limited will be sold on "As is where is", "As is what is", and "Whatever there is" basis as per the brief particulars given hereunder;

Sr. No.	Name of Borrower(s)/ Co-Borrowers/ Guarantors/ Loan Account No.	Details of the Secured asset(s) with known encumbrances, if any	Amount Outstanding	Reserve Price / Earnest Money Deposit	Date and Time of Property Inspection	Date & Time of E-Auction
(A)	(B)	(C)	(D)	(E)	(F)	(G)
1.	Mrs. Anitha Subramanian (Borrower) Mrs. Lakshmi K (Co Borrower) Loan Account No. LBBNG00003397972	All that piece and parcel of the Residential Flat/ Apartment bearing No.201, 'B' Block on the Second Floor of the building known as 'BIJITH KRUPA', constructed in the Schedule 'A' property, having a super built up area of 1428 sq ft consisting of 3 bedrooms, Hall cum Dining, Toilets, Kitchen, Belcony together with all the civic amenities along with right over the proportionate common areas and facilities attributable thereto of the apartment building. The flat is RCC framed structure with Vitrified flooring & Salwood doors and windows and with water, electricity and sanitary connection and one covered car parking space in the basement floor of the building	Rs. 87,91, 874.03/- (as on December 31, 2022)	Rs. 38,25, 000/- / Rs. 3,82, 500/-	January 17, 2023 from 11:00 AM to 2:00 PM	February 02, 2023 from 11:00 AM to 12:00 PM
2.	Mrs. Anitha Subramanian (Borrower) Mrs. Lakshmi K (Co Borrower) Loan Account No. LBBNG00003397975	All that piece and parcel of the Residential Flat/Apartment bearing No.308, 'B' Block on the Third Floor of the building known as 'BIJITH KRUPA', constructed in the Schedule 'A' property, having a super built up area of 1504 sq ft consisting of 3 bedrooms, Hall cum Dining, Toilets, Kitchen, Belcony together with all the civic amenities along with right over the proportionate common areas and facilities attributablem there to of the apartment building.The flat is RCC framed structure with Vitrified flooring & Salwood doors and windows and with water, electricity and sanitary connection and one covered car parking space in the basement floor of the building situated at Devanahalli Village, Kasaba Hobli, Devanahalli Taluk now Division 3, Bangalore Rural District	Rs. 93,62, 665.73/- (as on December 31, 2022)	Rs. 40,10, 000/- / Rs. 4,01, 000/-	January 17, 2023 from 11:00 AM to 2:00 PM	February 02, 2023 from 12:00 PM to 01:00 PM
3.	Mrs Suganya Subramanian (Borrower) Esther Vasantha (Co Borrower) Loan Account No. LBBNG00003415305	All that piece and parcel of the Residential Flat/Apartment bearing No.108,'B' Block on the First Floor of the building known as 'BIJITH KRUPA' constructed in the Schedule 'A' Property, having a super built up area of 1504 sq ft consisting of 3 bedrooms, Hall cum Dining, Toilets, Kitchen, Balcony together with all the civic amenities along with right over the proportionate common areas and facilities attributable thereto of the apartment building. The flat is RCC framed structure with Vitrified flooring & Salwood doors and windows and with water, electricity and sanitary connection and one covered car parking space in the basement floor of the building situated at Devanahalli Village, Kasaba Hobli, Devanahalli Taluk now Division 3, Bangalore Rural District	Rs. 92,25, 823/- (as on December 31, 2022)	Rs. 42,75, 000/- / Rs 4,27, 500/-	January 17, 2023 from 11:00 AM to 2:00 PM	February 02, 2023 from 01:00 PM to 02:00 PM
4.	Mrs Suganya Subramanian (Borrower) Esther. Vasantha (Co Borrower) Loan Account No. LBBNG00003415306	All that piece and parcel of the residential flat/apartment bearing no 105' B' Block on the first floor of the building known as ' BIJITH KRUPA' constructed in the schedule A property having a super built up area of 1414 sqft consisting of 3 bedroom, hall cum dining, toilets, kitchen, balcony together with all the civic ammenities along with right over the proportionate common areas and facilities attributable there to of the apartment building.The flat is RCC framed structure with vitrified flooring and salwood doors and windows and with water, electricity and sanitary connection and one covered car parking space in the basement floor of the building situated at Devanahalli Village, Kasaba Hobli, Devanahalli Taluk now Division 3, Bangalore Rural District	Rs. 91,72, 288.23/- (as on December 31, 2022)	Rs. 37,80, 000/- / Rs. 3,78, 000/-	January 17, 2023 from 11:00 AM to 2:00 PM	February 02, 2023 from 02:00 PM to 03:00 PM
5.	Mr. Ganesh Pujari (Borrower) Mrs. Shalini G (Co Borrower) Loan Account No. LBBNG00004941808	All the piece and parcel of vacant residential Site Bearing No :177, having Khatha No:181,Measuring East to West 80 feet and North to South 50 feet Totally Measuring 4000 sq.ft, formed out of residential converted land in Sy. No 182, as per orders dated 15-09-2008 passed by Special Deputy Commissioner,

France captain Lloris retires from int'l football

France captain Hugo Lloris has announced his retirement from international football at the age of 36, three weeks after his country lost the World Cup final to Argentina in Doha. "I have decided to stop my international career, with the feeling that I have given everything," Tottenham Hotspur goalkeeper Lloris said in an interview with French sports daily *L'Equipe* published on Monday.

India's Virat Kohli drives the ball through covers during the first ODI against Sri Lanka in Guwahati on Tuesday | SPORTZPICS

Kohli in 'happy space', fires India past Lanka

GOMESH S @ Chennai

Brief scores: India 373 in 50 ovs (Kohli 113, Rohit 83, Gill 70; Rajitha 3/88) bt Sri Lanka 306/8 in 50 ovs (Shanaka 108 n.o, Nissanka 72; Malik 3/57, Siraj 2/30).

FOR a moment, Virat Kohli had rolled back time. He had just driven Kasun Rajitha down the ground for a single to get past the three-figure mark in the first ODI against Sri Lanka in Guwahati. The celebrations that followed were not the sigh of relief he had in Dubai after the 71st international century in September. Nor was it a thank-god-it's-done one after his hundred against Bangladesh in Chattogram last month.

Instead, it was the Kohli of the past. The Kohli of 2010s who piled on centuries for fun and yet celebrated every one of them like it was his first ever. The Kohli who batted like he was on the top of the world, looking down on mere mortals who were trying to catch up with the pace at which he moved forward. He pointed towards the air as he ran the single, leapt up and above the stump, punching the air and shouting in delight — as he has done innumerable times in the past decade — rolling back the clock into the angry young athlete who wanted to prove why he is the World's No 1 batter every time he walked out to bat.

But that was just momentary. As soon as he landed on his feet from the leap, he was the wise 34-year-old athlete who was at peace with where he is in his career. The arms went aloft, the helmet removed and the smile came along. He thanked the fans, heavens, gave his batting partner a hug and went back to what he was doing good all day long.

From the moment he came out to bat, Kohli was at his authoritative best. The trademark flick of the wrists, the regal cover drive with a full-on front foot stride, the punch in front of the eye with no follow-through to send the ball down the ground — he showed it all and more. Kohli consistently stepped out to hit the spinners out of the attack, something he had struggled with in the recent past.

Granted the bowling was ordinary from the visitors, the pitch was batting-friendly, the edges flew into vacant regions and he was given multiple lives, but none of it mattered. Having not had much luck for 1020 days, Kohli knew what to do when the rub of the green was with him.

He made the most of it, cruising to an 80-ball century. Through the innings he maintained a strike rate over 100 and finished with 113 runs from 87 balls, helping the hosts get to 373/7.

More than the century, Kohli was happy about the tempo batted and made it a point to appreciate all the luck had for he knows how hard it could be when things are not going one's way.

"The only thing I learnt was desperation doesn't get you anywhere. You have to play for the right reasons and almost play every game like your last and just be happy about it. The game is going to move on and I'm happy with my space," Kohli said after the match.

In reply, Dasun Shanaka scored a century, but Sri Lanka fell short by 67 runs as they finished with 306/8. India's top-five came good, showing what they could achieve if they execute the intent they are capable of displaying. And they need it this year more than ever, for every ODI they play will be about the home World Cup. But Tuesday was not about that. It was about an world-class athlete — happy with where he is — enjoying piling on runs out there in the middle like someone who's born to do.

WITH THE MEN'S FIELD HOCKEY WORLD CUP BEGINNING IN ROURKELA AND BHUBANESWAR ON JANUARY 13, A BRIEF LOOK AT THE TEAMS THAT WILL BE IN ACTION. HERE'S A LOOK AT THREE OF THE FOUR TEAMS IN POOL D, ENGLAND, WALES AND SPAIN

TEAM TRACKER

JAN 13-29, 2023 | 16 NATIONS, ONE DREAM

WALES

Debut

How they qualified

Took the scenic route. After failing to qualify through the EuroNations, they went into the European Qualifier needing to reach the final. They did that thanks to a shootout win over Ireland in the semifinals.

As is the case in world hockey, some teams just aren't blessed with the financial advantages. Wales have had to open a crowdfunding campaign for flight tickets so that the team need not self fund. They do have a solid core of players who have had experience of big-ticket hockey before as some of the players do turn out for GB at the Olympics. Finished sixth at the Commonwealth Games in Birmingham.

Stars to watch out for

Some of the known faces include Rupert Shipperley, Jacob Draper and Lewis Prosser. In a team where the majority have fewer than 50 caps (eight of 20), the onus is on Prosser and the experienced core to inspire kids back home. That's the stated aim of the federation.

We are very excited. Playing in the World Cup isn't an opportunity we have had before. There are a few nerves, but we have had a good build-up so we are ready to get going."

— Rupert Shipperley, Wales player

SPAIN

Matches played 94 | Won 44

Best performance 2nd

Picked up a good win over India in a Pro League encounter in October but generally have been inconsistent. For all their heritage and tradition of the sport, it's been a while since they have had a big tournament in a global event.

Bad time of it

Since reaching the final of the Olympics in 2008, they have been trying and failing to get back to the top table. Over the last group games at the Olympics and the World Cup, they have picked up one win, an indication that they have good enough in key moments. They have now given celebrated coach Max Caldas enough time to bend the team according to his particular needs. Will the patience pay off?

Stars to watch out for

Enrique Gonzalez remains an enigma, perhaps one of the great dribblers of the modern age. In a team packed with young players, Gonzalez, who won the best player award at the junior World Cup in 2016, will look to play his greatest hits for another time.

We want to make it to the quarterfinals first. Then we are just one win away from the semifinals and medal spots and the ultimate goal is to win a medal.

— Alvaro Iglesias, Spain player

Visitors dancing at Olly's Land in Kalinga Stadium illuminated for Hockey Men's World Cup in Bhubaneswar on Tuesday | SHAMIM QURESHY

ENGLAND

Matches played 94

Won 44

Best performance 2nd

They remain a nearly team of the sport, whether as England or as part of Great Britain (at the Olympics). They have never been short of players capable of individual brilliance but have always been let down during crunch moments. It's partly why they have finished fourth in each of their last three World Cups.

Frustrating side but capable of big wins

They are a bit like India in that they can remain very frustrating to watch. The talent has never been in question but they are never far ever away from an error or two. However, there is some belief among the latest group of players, as evidenced by their unbeaten start to the latest edition of the Pro League. Interestingly, there is a nice little rivalry developing between England/GB and India with lots of goals and close matches.

Stars to watch out for

Phil Roper remains one of England's biggest goal-scoring threats, with the likes of Sam Ward chipping in now and then. Throw in the likes of David Condon and and Harry Martin and it's the crux of the squad that's stayed together for a long time.

The World Cup is the pinnacle of a player's international career for England, and it's a real honour and privilege to be chosen to represent the country at this tournament. I have had the opportunity to see the growth of the squad this year and I know those selected will be determined to put in a level of performance that improves on the last World Cup in 2018.

— Paul Revington, England coach

Stats via fih.ch | Quotes via fih.ch and englandhockey.co.uk

With the Hockey World Cup knocking on the door, this newspaper got in touch with a few greats of the game to get their views on the marquee event, the sport and more...

'INDIA CAN REACH SEMIFINALS'

FIROZ MIRZA @ Chennai

REGARDED as one of the best forwards in the history of the game, Pakistan's former men's hockey team captain Shahbaz Ahmed is not surprised with the team he once led to glory failing to qualify for the 2023 World Cup beginning in Odisha on January 13. With four World Cup trophies to their name, Pakistan are the most successful team in the history of the tournament. The inaugural champions (1971) had last won the coveted trophy way back in 1994 under Shahbaz's captaincy.

"In Pakistan, hockey has lost popularity. Here youths don't talk about the sport. The whole nation is engulfed in cricket mania so much so that even the prime minister's news doesn't find prominence if cricket and related news are there," Shahbaz, the only one in the sport to have won two back-to-back player of the World Cup awards (1990 and 1994), told this daily from Karachi, Pakistan.

Known as the Maradona of Hockey in his playing days, Shahbaz had won gold in the Asia Cup, Asian Games and Champions Trophy apart from the World Cup. He was also part of the team that won bronze in the 1992 Barcelona Olympics. Despite him being the legend of the game, the 54-year-old feels the game didn't give him the recognition he deserved and it would have been different had he been the top cricketer. "I played hockey at the elite level for 18 years and was among the world's best. Had I been a cricketer, I would have been a billionaire. But here I am, I cannot build my dream home neither can I think of owning a luxurious car."

Coming down heavily on the current crop of Pakistani players, Shahbaz strongly believes that they are not mentally and physically fit to play the game. "They are low on confidence and their body language suggests so. Most of these players play a few games for Pakistan and then move to some sub-standard leagues abroad. Their thinking is different. You cannot achieve something great if you are trying to attain smaller goals."

FIH WORLD CUP SPECIAL

He also has ways to improve the situation but said the change will take considerable time. "Hockey needs to be institutionalised. We need to start three or four excellence academies in different cities. We have to form different age group teams. We have 8-10 private academies here but they are only for self-projection," he suggested.

On the contrary, Shahbaz is quite happy with India's progress in recent times. "India are doing a good job. They are promoting hockey. They are looking after their players especially financially. They have been in the top six of the table in the past couple of years. They have a good structure in the country to groom and polish players."

Four-time World Cup winners Pakistan bagged the 1994 edition, their last title, with Shahbaz Ahmed as captain

Despite the praise, India too have hardly performed at the biggest stage with the bronze medal win at the 2020 Tokyo Olympics an exception. He blamed the faulty governing structure in both the countries responsible for the downfall of the sport. "Take for example Holland, where hockey is a family game. Here in India and Pakistan, the state units are bogus. We need to promote hockey in schools and colleges. We need to take care of players from the beginning. We should help them financially. Give them a stipend. They should be looked after academically as well. A single pattern should be introduced across the country. Inter-district leagues should be held. This all will ensure a uniformity in training and grooming methods."

Elaborating it further, Shahbaz said, "We should start awarding central contracts. Grade players and fix annual contract fees for each grade. We need to make the game more attractive so that youngsters take up the sport. India still have a few pockets like Punjab, Haryana where hockey is a prominent sport but here in Pakistan no region can be identified where hockey is alive."

He also believes India and Pakistan should play each other frequently to popularise the game. "We know both the teams play passionately whenever they play against each other. These matches will produce heroes, which we have been missing for quite some time now and these heroes in turn will attract youngsters to hockey."

Dutch-Belgium final?

Shahbaz predicts India to reach the semifinals. "As per my prediction, India can make it to the semifinals. Germany can be another semifinalist but the title clash will be between the Netherlands and Belgium." Australia are always a tough side given their show in the blue-riband events but Shahbaz differs. "Australia are always in the top four but they play too aggressive and sometimes that goes against them. For a big event like the World Cup, you need a strong defensive set-up and the Netherlands and Belgium have edge in that department making them favourites for the title," he signed off.

EXPRESS READ

Saina, Srikanth crash out of Malaysia Open

KUALA LUMPUR: Indian shuttlers Saina Nehwal and Kidambi Srikanth suffered first round exits from the season-opening Malaysia Open here. Saina lost 12-21, 21-17, 12-21 to Han Yue of China. Srikanth was stunned by the unseeded Kenta Nishimoto of Japan 19-21, 14-21 in 42minutes.

Tennis: Krejcikova & Kudermetova roll on

ADELAIDE: World No 9 Veronika Kudermetova battled back to beat two-time Australian Open champ Victoria Azarenka and join Barbora Krejcikova in the Adelaide International II second round. Kudermetova triumphed 2-6, 7-6 (4), 6-4. Krejcikova beat Alison Riske-Amritraj of US 6-2, 7-6 (3).

Rudrankksh, Manu and Sift win in trials

NEW DELHI: Shooters Rudrankksh Patil, Manu Bhaker and Sift Kaur Samra won their respective trials among Group A shooters here. Rudrankksh won the men's 10m air rifle T2 trials while Sift bagged a double in the women's 50m rifle 3 positions. Manu won the women's 25m pistol T1 trials.

Women umpires make Ranji debut

NEW DELHI: Vrinda Rathi, Janani Narayanan and Gayathri Venugopalan became the first female trio to officiate in the Ranji Trophy on Tuesday. Venugopal is officiating in the match between Jharkhand and Chhattisgarh. Narayanan and Rathi are umpiring in the Railways versus Tripura game and Goa versus Pondicherry clash, respectively. ENS

Hoping to replicate CSK's success with JSK: Morkel

GOMESH S @ Chennai

AS the inaugural SA20 league gets underway on Tuesday, former South Africa all-rounder and Joburg Super Kings (JSK) assistant coach Albie Morkel said that the tournament will build into one of the biggest in the world with all six teams in the league being owned by the Indian Premier League franchisees.

Morkel said that being associated with the established franchises gives the players and coaches assurance of longevity. "We have tried to launch a league in South Africa for the last few years but it has not been successful. The associations with teams like these guarantees longevity in terms of the tournament. It gives us players and coaches freedom of mindset that you have a couple of years to build something," said Morkel in a media interaction on Tuesday. With JSK taking on Durban Super Giants in their opening game on Wednesday, Morkel said that the Faf du Plessis-led side has the experience and knowledge to thrive.

"Chennai Super Kings has a strong culture, it is a team that has been very successful and we are hoping to replicate that in South Africa with Joburg Super Kings," said the former CSK all-rounder.

Morkel, who has played in various T20 leagues himself before getting into coaching, said that the sport is fast-moving towards the franchise-based tournaments, with several such leagues popping up across the cricket calendar.

Full story: newindianexpress.com

Baby hits ton to lift Kerala against Services

AGENCIES @ Thiruvananthapuram

VETERAN domestic cricketer Sachin Baby smashed his ninth first-class century (133 batting) as hosts Kerala reached a modest 254 for six on the opening day of their Elite Group C Ranji Trophy match against Services here on Tuesday. Sachin came in at a crucial phase of Kerala's innings with the hosts reeling at 4/19 in just the ninth over.

The 34-year-old Sachin, who is nearing the 4,000-run landmark in first-class cricket, played cautiously and took his time to settle down before forging fruitful partnerships with Salman Nizar (42) and Akshay Chandran (32).

File picture of Sachin Baby

At stumps, Sachin was holding fort with skipper Sijomon Joseph, who was unbeaten on 29. With the two batters firmly set, crossing the 300-plus score in the first session of play on day two will give Kerala the psychological edge. Earlier, Services quicks Poonam Poonia (2/31) and Diwesh Pathania (2/31) put Kerala in a spot of bother with the two reducing the hosts to 4/19.

Opener Jalaj Saxena was the first to depart for eight runs trapped in front of the wicket, while Ponnan Rahul, after facing 13 deliveries, was dismissed for a duck.

Rohan Prem and Vathsal Govind too went cheaply with the two bowlers taking a wicket each.

But from there on Sachin Baby ensured the hosts' recovery, hardly playing any audacious shots and preferring to take the ground route even when he got the opportunity to go for the maximum.

SELECT SCORES

Group A: At Nadaun: Odisha 191 in 50 ovs (Shantanu 52; Arora 5/51, Dhawan 2/44, Abhinay 2/39) vs Himachal Pradesh 91/2 in 31 ovs (Chopra 61 batting). **Group B:** At Delhi: Andhra 203/3 in 74 ovs (Gnaneshwar 81, Vihari 76 batting) vs Delhi; At Hyderabad: Hyderabad 79 in 30.5 ovs (Unadkat 3/28) vs Saurashtra 250/5 in 54 ovs (Desai 81, Jani 68; Reddy 3/74); At Pune: Maharashtra 350/6 (Gaikwad 118 batting, Jadhav 56; Vignesh 2/80) vs TN. **Group C:** At Alur: Rajasthan 129 in 45.3 ovs (Koushik 4/37, Vyshak 4/50) vs Karnataka 106/2 in 30 ovs (Agarwal 49 batting; Choudhary 2/40); At Thumba: Kerala 254/6 in 90 ovs (Baby 133 batting; Pathania 2/31, Poonia 2/35) vs Services; At Porvorim: Goa 223 in 84 ovs (Misal 50 n.o, Udeshi 5/76) vs Pondicherry 17 for no loss in 4 ovs. **Group D:** At Indore: MP 232/3 in 90 ovs (Mantri 115 batting, Shubham 72) vs Gujarat.

Javelin thrower Shivpal's ban reduced to 1 year

INDRANEEL DAS @ Chennai

JAVELIN thrower Shivpal Singh, who tested positive for steroids Methandienone in 2021 and was banned for four years by National Anti Doping Agency's disciplinary panel, is free to compete this season. The latest update on the NADA website says that the Anti-Doping Appeal Panel has reduced the ban to one year with effect from 21-10-21. This means Shivpal can be part of national camp and can compete in national and international events as well. The appeals panel has accepted his explanation that the supplement he had taken was contaminated. The 'appellant' (Shivpal Singh) was represented by advocates Vidushpat Singhania and Parth Goswami, both experts in cases related to sports.

According to the ADAP document, Shivpal argued that "the Anti-Doping Rule Violation (ADRV) was not intentional rather it occurred due to consumption of fake/contaminated supplement, namely, Prime Testo Booster, which was duly disclosed by him in the doping control form at the time of testing."

Full story: newindianexpress.com

THE KARUR VYSYA BANK LTD

Karur Vysya Bank — Smart way to bank

Divisional Office Building, No.6, Shri Vasavi Temple Road, Near Sajjan Rao Circle, V V Puram, Bangalore - 560004
Phone No:9916109699; 9739006447
E-Mail:arbbangalore@kvbmail.com

SALE NOTICE FOR SALE OF IMMOVABLE PROPERTIES

E-Auction Sale Notice for Sale of Immovable Assets under the Securitisation and Reconstruction of Financial Assets and Enforcement of Security Interest Act, 2002 read with proviso to Rule 8 (6) of the Security Interest (Enforcement) Rules, 2002

Notice is hereby given to the public in general and in particular to the Borrower (s) and Guarantor (s) that the below described immovable property mortgaged/charged to the Secured Creditor, The Karur Vysya Bank Ltd, the constructive/physical (whichever is applicable) possession of which has been taken by the Authorised Officer of The Karur Vysya Bank Ltd., Secured Creditor, will be sold on **"As is where is"**, **"As is what is"**, and **"Whatever there is"** on **31.01.2023**, for recovery of **Rs. 46,84,743.57/- (Rupees Forty Six Lakhs Eighty Four Thousand Seven Hundred Fourty Three and Fifty Seven only)** due to **"The Karur Vysya Bank Ltd"**, Secured Creditor from (1) Mrs. T S. Ramya (Borrower), W/o. Mr. Chandra Kumar, Residing at No.126, 11th Main road, J C Nagar, Kurubarahalli, Bangalore, Karnataka - 560 086; **(2) Mr. M R. Siddaraju (Co-Borrower),** S/o. Mr. Rangashamaiah, Residing at No.488, 16th A Cross, Bagalagunte, Bangalore North, Bangalore- 560 073. The reserve price will be **Rs.60,00,000/- (Rupees Sixty Lakhs only)** and the earnest money deposit will be **Rs. 6,00,000/- (Rupees Six lakhs only).**

Description of the Immovable property: All that part and parcel of Residential Vacant Site bearing No.21 situated on converted Site Sy No.46/3, Measuring East to West: 60-0 feet and North to South: 25-0 feet totally measuring 1500 Sq.ft, situated at Kengeri, Valagerehalli, Kengeri Hobli, Bangalore South taluk, Bounded by, East by: Road, West by: I.B Layout, North by: Remaining portion of Sy. No.46/3, South by: Remaining portion of Site No. 21.

For detailed terms and conditions of the sale, please refer to the link provided in our Bank's/ Secured Creditor's website i.e., **www.kvb.co.in/Property** Under Auction and also at the web portal BankAuctions.in/ForeclosureIndia.comof the service provider, **M/s. 4 closure.**

Statutory 15 Days' Notice under Rule 9(1) of the SARFAESI Act, 2002:

The borrower/s and guarantor/s are hereby notified to pay the dues as mentioned above along with up to date interest and ancillary expenses before the date of e-Auction, failing which the Schedule property will be auctioned/sold and balance dues, if any, will be recovered with interest and cost.

Date : 09.01.2023 **Sd/- Authorized Officer**
Place: Bengaluru **THE KARUR VYSYA BANK LIMITED**

FEDERAL BANK

YOUR PERFECT BANKING PARTNER

The Federal Bank Ltd., Loan Collection and Recovery Department / Bangalore Division, No. 3, Church Street, 2nd Floor, MSR West Park, Bengaluru-560 001, Karnataka, Phone: +91 9986591245, Email: bgrlcrd@federalbank.co.in Website: www.federalbank.co.in, CIN: L65191KL1931PLC000368

SALE NOTICE

Sale Notice for Sale of Immovable Assets under the Securitisation and Reconstruction of Financial Assets and Enforcement of Security Interest Act, 2002 read with proviso to Rule 8 (6) of the Security Interest (Enforcement) Rules, 2002

Notice is hereby given to the public in general and in particular to the Borrower (s) and Guarantor (s) that the below described immovable property mortgaged/charged to the Federal Bank Ltd (Secured Creditor),the physical possession of which has been taken by the Authorised Officer of The Federal Bank Ltd (Secured Creditor), will be sold on "As is where is", "As is what is", and "Whatever there is" on 27.02.2023 for recovery of Rs.59,28,178/- (Rupees Fifty Nine Lakh Twenty Eight Thousand One Hundred Seventy Eight Only) consists of Rs. 54,31,426.00 under Cash Credit A/c No.14725500000811 and Rs. 4,96,752.00 under Working Capital Term Loan A/c.No.14726900000666 due to the Federal Bank Ltd as on the aforesaid date of sale from 1) Mr.Arundas Pilachery,S/o Mr.Appu Pilachery, carrying on business in the name and style of M/s. Royal Moon Metal Products Trading at.No.533, 3rd Cross, 2nd Block, Near BDA Complex, RT Nagar,Bangalore-560032 and (2) Mrs. Jyothi Santhan, W/o. Mr.Arundas Pilachery, both residing at D002, VDB Celadon, Jakkur Road, Nehrunagar, Shivanahalli, Bangalore 560064

The Reserve price will be **Rs. 85,50,000/-** and EMD amount will be **Rs.8,55,000/-**

Description of the immovable property with known encumbrances: All the piece and parcel of Flat No. D-002, (Wing D, Block- Fern) measuring super built area of 1593 sq.ft, on the Ground Floor of the residential Complex known as " VDB CELADON" alongwith 0.50% or 744.06 Sq.ft of undivided share, right, title and interest in the the property bearing portion of sy. No.26/1 measuring 26 Guntas, and sy. No.23/4 measuring 2 acres, BBMP Katha NO.405/23/4,26/1, measuring total 2 acres 26 Guntas and Sy No.23/3 BBMP katha No.404/23/3 measuring 31.20 Guntas, including the proportionate share in the common areas, passage, lobbies, staircases and other areas of commons use and exclusive right to use and enjoy garden area of 96 sq.feet and 2 covered car parking spaces situated at Shivanahalli Village, Yelahanka Hobli, Yelahanka Taluk, Bangalore and bounded on

Boundaries sy. No. 26/1 & 23/4	Boundaries sy no.23/3
East by: Property of Thirupathaiah & Yelahanka Road	East by: property bearing Sy. No. 23/4
West by: Property of Ramakrishnappa	West by: Properties bearing sy. No.23/2 and 45,
North by: Farm Land & remaining portion of the same property	North by: Remaining portion of properties bearing sy. Nos. 23/3 & 23/1,
South by: Property of S.Y.M. Gopalappa	South: Property bearing Sy. No.45.

known encumbrances, if any: Not no the knowledge of the Bank.
For detailed terms and conditions of the sale, please refer to the link provided in the website of The Federal Bank Ltd i.e. **https://www.federalbank.co.in/web/guest/tender-notices.**

Date : 10.01.2023 **Sd/- Authorised Officer**
Place : Bengaluru **The Federal Bank Ltd.**

ಕೆನರಾ ಬ್ಯಾಂಕ್ Canara Bank

(A Government of India Undertaking)

Syndicate Bank

Majestic Branch : K G Road, FKCCI Building, Bangalore – 560009. **PH: 080-22265065/ 22260953, Email: cb0412@canarabank.com**

DEMAND NOTICE TO BORROWER / GUARANTOR / MORTGAGOR

Notice issued under Section 13(2) of the Securitisation and Reconstruction of Financial Assets and Enforcement of Security Interest Act, 2002.

To,
Borrower : 1. M/S Bangalore Tiles India Pvt Ltd.
13/09-10 HSMI Estate 2nd stage 5th cross, Okalipuram, Bangalore-560021.
2. Mr. Rajesh M Gandhi, 3. Mr. Sunil M Gandhi,
Both are at : R/o 35/1, Ranka Nest Apartments, Flat No 231, 3rd Floor, Okalipuram.

That you, **M/S Bangalore Tiles India Pvt Ltd , a Private Company represented by its Directors Mr. Rajesh M Gandhi and Mr. Sunil M Gandhi,** Both are at : R/o 35/1, Ranka Nest Apartments, Flat No 231, 3rd Floor, Okalipuram (hereinafter referred to as "the Borrower") have availed Credit Facility against which there are outstanding liabilities as mentioned below. We had called upon you to clear the entire liabilities for the loans borrowed from our **Majestic Branch.**

You have committed default in repayment of loans as mentioned below and the loans were classified as Non Performing Assets on **27.02.2021.** The Bank through this notice brings to your attention that you have failed and neglected to repay the said dues/ outstanding liabilities and hence hereby demand you under Section 13(2) of the Act, by issuing this notice to discharge in full the liabilities of the Borrower as stated in hereunder to the Bank **within 60 days from the date of receipt of this notice.** The notice under Sec.13(2) of the Act sent to you by Post. Ack. Due on **28.12.2022** has returned undelivered.

Further, it is brought to your notice that you are also liable to pay future interest at the rate together with all costs, charges, expenses and incidental expenses with respect to the proceedings undertaken by the bank in recovering its dues.

Please take note of the fact that if you fail to repay to the Bank the aforesaid sum of **Rs.4,02,47,000.00 (Rupees Four Crores Two Lakhs Fourty Seven Thousand Only)** together with further interest and incidental expenses and costs as stated above in terms of this notice under Section 13(2) of the Act, The Bank will exercise all or any of the rights detailed under sub-section (4)(a) and (b) of Section 13. You are hereby restrained from dealing with any of the secured assets detailed below in terms of Section 13(13).

Your attention is invited to provisions of sub-section (8) of Section 13 of the Act, in respect of time available, to redeem the secured assets.

SL NO	Loan No	Nature of Loan	Liability with interest as on date 26.12.2022	Rate of Interest
1.	0412261001069	CC	Rs. 131.39 Lakhs	12.15%
2.	0412710000019	CFITL	Rs. 11.12 Lakhs	11.65%
3.	0412746000002	WC TL	Rs. 187.89 Lakhs	11.65%
4.	0412753000009	GECL-Covid Loan	Rs. 12.10 Lakhs	9.55%
5.	0412755000046	GECL	Rs. 59.94 Lakhs	9.40%

Details of Security Assets : Movable : Hypothecation of Stocks and Book Debts. **Name of the Title Holder : M/S Bangalore Tiles India Pvt Ltd Represented by its Directors Mr. Rajesh M Gandhi and Mr. Sunil M Gandhi.**

Immovable : Property bearing No. 13/9/1 and BMP No. 13/9-10 labour Quarters No. 18, Okalipuram BMP Ward No. 21 measuring 2528 sq. ft. and bounded on the **East By :** H Shah Property, **West By :** M P W Shah and Lalitha Bhan Property, **North By :** D K Property and **South By :** Road. **Name of the Title Holder : Mr. Rajesh M Gandhi and Mr. Sunil M Gandhi jointly.**

Place : Bangalore Authorised Officer
Date : 10.01.2023 Canara Bank

Your Guide to Spicy Living
INDULGE Every Friday with THE NEW INDIAN EXPRESS

SOUTH INDIAN Bank

CIN: L65191KL1929PLC001017

Regional Office: SIB Arcade, #61, Wheeler Road, Cox Town, Bangalore – 560 005. Tel./ Fax No: +91 80-25479091 / 92
E-mail: ro1010@sib.co.in.
Website: www.southindianbank.com

Notice U/s. 13(2) of Securitisation and Reconstruction of Financial Assets and Enforcement of Security Interest Act, 2002 (hereinafter referred to as ACT r/w Rule 3(1) of Security Interest (Enforcement) Rules, 2002)

To, **1) Mr. Shivananda G,** No 91/2, 5th Cross, Gopalpura, Bangalore North, Karnataka- 560023. **(2) Mrs. Hema G,** No. 5, 7th Cross, KP Agrahara, Bhuvaneshwarinagar, Magadi Road, Bangalore, Karnataka- 560023. **(3) Mrs. Nagarathna G** No. 5, 7th Cross, KP Agrahara, Bhuvaneshwarinagar, Magadi Road, Bangalore, Karnataka-560023.

Mr. Shivananda G and Mrs. Nanjamma T V (presently deceased), Mrs. Hema G and Mrs, Nagarathna G, being the Principal Borrowers, availed SIB LAP facility of Rs. 12,00,000.00 (Rupees Twelve Lakh only) from THE SOUTH INDIAN BANK LIMITED, having its registered office at 'SIB House', T B Road, Thrissur – 01, Kerala and one of its Regional Offices at SIB Arcade, # 61, Wheeler Road, Cox Town, Bangalore-560005 and one of its Branches at Yeswanthpur, Bangalore at Do.No.33/1, Ward No.4, KNN Complex, H M T Main Road, Mathikere P.O., Bangalore, Karnataka-560054 by executing necessary documents on 14.01.2019 and is secured by the asset scheduled below (hereinafter referred to as Secured Asset).

The said account was classified as Non Performing Asset on 16.10.2022 and we had issued notice under S.13(2) of the Act on 14.11.2022 demanding total payment of **Rs. 8,59,590.14/-** (Rupees Eight Lakh Fifty Nine Thousand Five Hundred Ninety and Paise Fourteen Only) as on 13-11-2022 with further interest @ 9.95% p.a.with monthly rest (for Ac No 0127652000001062) and penal interest @ 2% per annum from 18-10-2022, and costs within 60 days from the date of receipt of the notice. However, as No.2 & No.3 have avoided service of the said notice, this public notice is issued pursuant to Rule 3(1) of the Security Interest (Enforcement) Rules, 2002.

Hence, you are hereby called upon by this notice to discharge your liabilities in full within 60 days of this notice, failing which, we shall, without any further reference, be constrained to enforce the secured assets scheduled below by exercising all or any of the rights given under Section 13(4) of the said Act.

You may further note that as per Section 13(13) of the ACT, you are restrained / prohibited from disposing of or dealing with the below security or transferring by way of sale, lease or otherwise (other than in the ordinary course of business) any of the below secured assets, without our prior written consent. Please note that this publication is made without prejudice to such rights and remedies as are available to the South Indian Bank Ltd., against the borrowers and the guarantor as per law.

The borrower's attention is invited to provisions of Sub Section (8) of Section 13 of the Act, in respect of time available to redeem the secured assets.

Description of Immovable Properties: All that piece and parcel of land admeasuring 444.5 Sq.Ft along with building bearing no. 528/4, PID No. 28-1-528/4, Southern portion of old site No.528, (earlier No. 604), situated at OTC Road, Chickpet, BBMP, Bangalore along with all other constructions, improvements, easementary rights existing and appurtenant thereon, situated at Chickpet Village, Bangalore Taluk, Bangalore Urban District and owned by Smt. Nanjamma T V (presently deceased), Smt.G. Nagaratna, Smt. G. Hema & Sri. G. Shivananda more fully described in Partition Deed No. 2415/2000-01 dated 20.09.2000 of SRO, Gandhinagar, Bangalore and bounded on North: Property belongs to Siddalingappa, East: Common passage of 37.9 x 3 ft for schedule ABC properties and thereafter Sri. Bhojappa's property, South: Property belongs to Venkatesh and thereafter Sri. Premaraj Jain thereafter OTC Road, West: Property of Sri. Munjesomeswara temple also known as Manjunath temple.

Date : 10.01.2023 **Sd/- Authorised Officer**
Place : Bengaluru **Chief Manager**

QuoteExpress **YOU WILL NEVER WIN IF YOU NEVER BEGIN** › HELEN ROWLAND

Oushadhi

The Pharmaceutical Corporation (I.M.) Kerala Ltd.
(A Govt. of Kerala Undertaking)
Kuttanellur, Thrissur-14, Kerala
Ph: 0487- 2459841, 2459807
E-mail : purchase@oushadhi.org

P/215/2022-23 Date:11.1.2023

E-TENDER NOTICE

E-Tenders are invited for the supply of **I)** Raw Materials and **II)** Containers & Packing Materials for the period **1st April 2023 to 30th September 2023**. Tenders can be downloaded from the website **www.etenders.kerala.gov.in**. For more details, please visit our website **www.oushadhi.org** or contact our Purchase Division at Kuttanellur.

Thrissur (Sd/-) Managing Director

PUBLIC NOTICE

Notice is hereby given that my client intends to purchase the property described in the Schedule given below from Mr. Dasan .M.K (Aadhar No. 8994-9144-1413) presently residing in Kerala. Any person or persons other than the owner named above having any claim or interest or right in respect of the said property or any part by way of inheritance, share, sale, mortgage, lease, lien, license, gift, possession or encumbrance or in any manner is/are required to forward their claim/s on or to the property along with the supporting documents, to the undersigned within **10 (Ten) days** from the date of publication of this notice in this newspaper to his email ajithadvocate@gmail.com and to personally visit the below given address. In the absence of any claims within the above said period it shall be deemed that there are no such claims of that if there are any claims and they have not been made, it shall be deemed to have been waived and the sale will be executed in my client's favour without any further reference in this regard.

SCHEDULE PROPERTY

All that piece and parcel of the immovable property bearing site No. 8, Khatha No. 321, formed in Property No. 411, situated at Kalkere Village, K.R. Puram Hobli, Bangalore East Taluk, now this property comes under the limits of BBMP measuring East to West : 30 Feet and North to South : 40.6 Feet in all measuring 1218 Sq.ft., together with all rights appurtenances whatsoever whether underneath or above the surface and bounded on the **East By:** 25 Feet Road, **West By:** Site No. 13, **North By:** 25 Feet Road, **South By:** Site No. 07.

AJITH MATHEWS, ADVOCATE
Parayil, House No. 553, Havanur Extn, Nagasandra Post, Hessarghata Road, Bengaluru-560 073. Ph: 9740319251
Email: ajithadvocate@gmail.com

Tumkur Grain Merchants Co-op Bank Ltd.,

Head Office : B.H. Road, Tumkur-572103, Karnataka,
Phone : 0816-2257636 / 4021102-103, Fax:0816-2255905,
Email : tgmcb_ho@hotmail.com, tgmc.ho@tgmcbank.com, Website: www.tgmcbank.com

POSSESSION NOTICE [Rule 8 (1)] (For Immovable property)

Whereas, The undersigned being the Authorized Officer of the **Tumkur Grain Merchants Co-Op Bank Ltd.,** under the Securitization and Reconstruction of Financial Assets and Enforcement of Security Interest Act, 2002 and in exercise of the power conferred under Section 13 (12) read with Rule 3 of the Security Interest (Enforcement) Rules 2002 issued and demand notice calling upon the undersigned borrowers/ legal heirs to repay the amount mentioned in the notice being within 60 days from the date of receipt of the said notice.

The borrower having failed to repay the amount, notice is hereby given to the borrower and the public in general that the undersigned has taken possession of the property described herein below in exercise of powers conferred on him under Section (4) of Section 13 of the Act read with rule 8 of the Security Interest (Enforcement) Rules, 2002 on below mentioned dates.

The borrower in particular and the public in general is hereby cautioned not to deal with the property and any dealings with the property will be subject to the charge of the **Tumkur Grain Merchants Co-Op Bank Ltd,** for an below mentioned amount together with incidental expenses, cost, charges etc., till the date of realization.

The borrower's attention is invited to provisions of Section 13 (8) of the Act, in respect of time available, to redeem the secured assets.

1. Name and Address of the Borrower: 1) **Sri. Babu Reddy. R.** S/o Sri. Late Ramaiah Reddy, No 73, 8th Block, Kormangala Village, Bangalore – 570095, 2) **Smt. G.Ahalya** W/o Babu Reddy R, No 73, 8th Block, Kormangala Village, Bangalore – 570095. 3) **Sri. Manjunath B** S/o Babu Reddy R, No 73, 8th Block, Kormangala Village, Bangalore – 570095 **Personal Guarantee** of **Sri. Keshava S G** S/o S N Gopala Reddy, No 10/15, Ist Main, 8th Cross, S G Palya, Bangalore – 570029.

Demand Notice : 25.10.2022 **Possession Notice: 07.01.2023** **Branch: Jayanagara**

Balance outstanding: Rs.27,17,100.00 (Rupees Twenty Seven Lakh Seventeen Thousand One Hundred Only) as on **Dt.25-10-2022** plus interest from **26-10-2022** together with incidental expenses, cost, charges etc., till the date of realization.

(Details of Hypothecated assets and details of mortgaged properties of the Borrower) :

Item – 1 PROPERTY BELONGS TO SRI BABU REDDY. : All that piece and parcel of Property bearing building on village panchayath Khata No 628B forms part of property No 81/10 and 81/11 of Kormangala village, Begur Hobli, Bangalore South Taluk, now BBMP old ward No 67, New ward No 105 of Western portion of BBMP new property no 2 PID NO 67-10-2 of Kormangala village, Bangalore measuring, East – West 70.5 feet and North to South -60 feet totally measuring 4230 sq feet along with building there on & bounded by: East Panchayath katha No 628 & Eastern portion of new property No 2, West : Road, North : Property No 81/9 & 81/7 belongs to K M Govinda Reddy & property Bearing No 81/8 South : Land bearing Sy No 81/12 belongs to the parties herein,

Item – 2 – PROPERTY BELONGS TO SMT AHALYA. All that piece and parcel of Property bearing Southern portion of village panchayath Khata No 628 forms part of property No 81/14 of kormangala village, Begur hobli, Bangalore South Taluk, now BBMP old ward No 67, New ward No 105 of Southern portion on the eastern portion of BBMP new property no 2/1 PID NO 67-10-2/1 of Kormangala village, Bangalore measuring , East – West 75 feet and North to South -40 feet totally measuring 3000 sq fett along with building there on & bounded by :East by : Road, West By : property bearing Panchayath katha No 628B i.e Western portion of new property No 2 now allotted to the share of Babu Reddy R North By : Northern portion on the Eastern portion of New Property No 2/2 , now allotted to the share of B Manjunath. South By : Property belongs to N Jayaram Reddy.

Item – 3: PROPERTY BELONGS TO SRI MANJUNATH. : All that piece and parcel of Property bearing northern portion of village panchayath Khata No 628 forms of part of property No 81/14 of kormangala village, Begur hobli, Bangalore South Taluk, now BBMP old ward No 67, New ward No 105 of Northern portion on the Eastern portion of BBMP new property no 2/2 PID NO 67-10-2/2 of Kormangala village, Bangalore measuring , East – West 75 feet and North to South 35 feet totally measuring 2625 sq feet along with building there on & bounded by :East : BDA Road, West : Property bearing Panchayath katha No 628B i.e Westren portion of new property No 2 now allotted to the Share of Babu Reddy R North : Land bearing Sy No 81/8 belongs to the parting there in South : Southern portion on 09e Eastern portion of the new property no 2/1 now allotted to the Share of G Ahalya.

2. Name and Address of the Borrower: M/S RAJ CONCRETE BLOCKS Represented by its Proprietor **Mrs. Leelavathamma @ Leelavathy Nagaraj,** SY No 38, Raj Estate, Keeranagere, Harohally village, Kanakapura Taluk, Ramanagara District 562112 Personal guarantee of **Smt. Anitha Raj** W/o Sri. Govardhan, Survey No.38, Raj Estate, Keeranagere, Harohally Village, Kanakapura Taluk, Ramanagara District - 562112.

Demand Notice: 06-09-2022 **Possession Notice: 07.01.2023** **Branch: Jayanagara**

Balance outstanding: Rs.39,67,836.00 (Rupees Thirty Nine Lakh Sixty Seven Thousand Eight Hundred And Thirty Six only) as on **06-09-2022** plus interest from **07-09-2022** together with incidental expenses, cost, charges etc., till the date of realization.

(Details of Hypothecated assets and details of mortgaged properties of the Borrower): All that piece and parcel of vacant Property No. 64/2 & its municipal no 64/2-3 situated at ShakambariNagar, 6th Cross, Gurumurthappa Compound, Sarakki, Uttarahalli Hobli, Bangalore south, Ward No. 179 – Shakambari Nagar (old ward no 57), measuring East to west 50 feet and North to south 30 feet and totally measuring 1500 Sq feet bounded by, East : 12 feet passage, West : Private property, North : Remaining portion of site No.64/2, South : Road

3. Name and Address of the Borrower: 1) Sri.K.V.Umesh S/O Veeranna, Residing At No. 15, 1st Cross, Defence Colony, Bagalagunte, Hessargatta Main Road, Bangalore-560073 **2) Smt. V.S. Mamatha** W/O K V Umesh, Residing At No. 15, 1st Cross, Defence Colony, Bagalagunte, Hessargatta Main Road, Bangalore-560073, **Personal Guarantee. Sri. H.N.Neelakantamurthy** S/O Nanjaiah Residing At "Hamsa Nilaya" Near Vishal School, Narasandra (Post) Bangalore 560073.

Demand Notice: 21-10-2022 **Possession Notice: 09.01.2023** **Branch: Rajajinagar**

Balance outstanding: Rs.1,15,62,000.00 (Rupees One Crore Fifteen Lakh Sixty Two Thousand Only) as on **Dt. 21-10-2022** plus interest from **22-10-2022** together with incidental expenses, cost, charges etc., till the date of realization

(Details of Hypothecated assets and details of mortgaged properties of the Borrower): All that piece & parcel of the Residential property bearing Bagalgunte Village Assesment No:4/1 , Khata No: 4/1, Site No:15, situated at Bagalagunte, Yeshwanthapura village, Bangalore North Taluk, Bangalore District now its comes under BBMP Bearing Khata No:4/1-15 Ward No:14, Bagalagunte, Bangalore, Measuring East-West 46 Feet, North–South 30 Feet, Totally measuring 1380 Sq., ft., & Building there on & bounded on: East by : Road, West by : Private Property, North by : Property No. 14 ,South by : Property No. 16.

4. Name and Address of the Borrower: 1) Sri. Sugandha Raje Urs S/o Masthappa Raje Urs, Residing At No 265,8th Main, Bcc Layout, Vijayanagar, Bengaluru-560040, 2) **Sri. Sampath Raje Urs** S/o Sugandha Raje Urs, Residing At No 265,8th Main, Bcc Layout, Vijayanagar, Bengaluru-560040 **Personal Guarantee**. 1) **Sri.Krishana Deva Raj Urs** S/o Suganda Raje Urs, Residing At No 265, 8th Main, Bcc Layout, Vijayanagar, Bengaluru-560040, 2) **Smt.Nirmalammani W/o** Shivamahalinga, Residing At No 265,8th Main, Bcc Layout, Vijayanagar, Bengaluru-560040, 3) **Smt. Shruthi W/o** Sampath Raje Urs, Residing At No 265,8th Main, Bcc Layout, Vijayanagar, Bengaluru-560040.

Demand Notice: 21-10-2022 **Possession Notice: 09.01.2023** **Branch: Rajajinagar**

Balance outstanding: Rs.47,95,000.00 (Rupees Fourty Seven Lakh Ninety Five Thousand Only) as on **Dt.21-10-2022** plus interest from **22-10-2022 2022** together with incidental expenses, cost, charges etc., till the date of realization.

(Details of Hypothecated assets and details of mortgaged properties of the Borrower): All that piece & parcel of the Residential property bearing B B M P New K.No.14 (old No.265) and its PID No. 40-29-14 situated at 8th Main Road, B M P Layout, Bangalore, Ward No.40-Attiguppe, Bangalore, measuring East to West 40 feet, North to South 30 feet, totally measuring 1200 sq ft , & Building their on & bounded on: East by : Site No.252, West by : Road , North by : Site No.266 South by : Site No.264

Date : 09.01.2023 **Sd/- Authorised Officer**
Place : Bangalore **Tumkur Grain Merchants Co-op Bank Ltd.,**

CHANGE OF NAME

I, (OLD NAME), MAHAVEER KUMAR M JAIN @ MAHAVEER KUMAR @ MAHAVEER KUMAR M BHANSALI @ MAHAVEER KUMAR M Residing at 3rd Floor, Rishab Apartment, No. 3/1, 1st Cross, Nehru Nagar, Bengaluru - 560020, State That I Have Changed my name from **MAHAVEER KUMAR M JAIN @ MAHAVEER KUMAR @ MAHAVEER KUMAR M BHANSALI @ MAHAVEER KUMAR M** to **(NEW NAME) MAHAVEER KUMAR BHANSALI** Vide Affidavit Dated 07.01.2023 Sworn Before Notary Aruna V, Bengaluru.

CHANGE OF NAME

I, (OLD NAME), ANJANA KUMARI @ ANJANA DEVI, Residing at No. 12, Krishna Enclave Apartments, 2nd Floor, South Park Road, 2nd Cross, Nehru Nagar, Bengaluru-560020, state that I have changed my name from **(OLD NAME), ANJANA KUMARI @ ANJANA DEVI** to **(NEW NAME) ANJANA** Vide Affidavit Dated 07.01.2023 sworn before Notay Aruna V, Bengaluru.

LOST & FOUND

I lost my original Allotment Letter issued by Karnataka Industrial Areas Development Board, Tumkur dated 25/11/2019 (Ref: KIADB/DO/TMK/1948/1997/2019-20). If found/Seen Please Contact:7353754721 (Manisha Rai) #32/10, 1st Cross Road, Ganesha Block, Mahalakshmi Layout, Bangalore-560086.

KARNATAKA GRAMIN BANK

(A Scheduled Bank Established By Government of India-Sponsored by Canara Bank)

Regional Office : Bengaluru, Karnataka
R & L Section
No. 19 & 19/1, 2nd Floor, South End Road, Basavanagudi, Bengaluru - 560004, E-mail : roblr.rlw@kgbk.in

E-AUCTION / SALE NOTICE IMMOVABLE PROPERTIES

E-AUCTION/SALE NOTICE OF IMMOVABLE PROPERTIES BY INVITING PUBLIC AUCTION UNDER RULES 8 (6) & 9 (Immovable) 0F THE SECURITY INTEREST (ENFORCEMENT) RULES 2002.

Notice is hereby given to the Public in general and the Borrowers / Mortgager in particular that the below mentioned immovable property mortgaged to the Secured Creditor, **Karnataka Gramin Bank,** the constructive possession of which has been taken by the Authorised Officer of the Bank, will be sold on **"AS IS WHERE IS" and WHATEVER THERE IS BASIS"** on **13.02.2023** for recovery of the dues to the Secured Creditor, as detailed below.

Date & Time Of Auction : 13.02.2023 between 11:00 AM to 12:00 Noon.
Last Date, Time and Place for receipt of EMD : On 10.02.2023 till 4.00 PM

BRANCH : ABBIGERE BRANCH

1. Name and Address of the Borrowers : (1) Sri M Raghuram Reddy S/o Munireddy, **(2)Smt Hemavathi** W/o M Raghuram Reddy, R/@ #49, Asst No.10/1 & 10/2, Bagalagunte, Yeshwanthpura (H), Bangalore North (Tq), Bangalore-560073. **Guarantor: Sri Somashekar** S/o Honnagangaiah, R/@ #207,2nd cross, Rajiv Gandhi Nagara, Sunkadakatte, Bengaluru-91.

Amount Outstanding : Rs. 30,35,071/-(Rupees Thirty Lakh Thirty Five Thousand Seventy One only) as on **27.12.2022** and interest from **28.12.2022** excluding charges thereon.

DESCRIPTION OF PROPERTY:

Residential property is having Site No.49, Assessment No.10/1 and 10/2, Measuring E-W-40 ft and N-S- 30 ft, total of 1200 Sq Ft, Standing in the name of Sri M Raghuram Reddy S/o Munireddy and Smt Hemavathi W/o M Raghuram Reddy, Situated at Bagalagunte, Yeshwanthpura (H), Bangalore North Taluk (Tq). Bounded : E-30 feet Road, W-Site No.71, N- Site No.50, S - Park.

Reserve Price: Rs. 80,00,000/- **EMD: Rs.8,00,000/-**

BRANCH : ABBIGERE BRANCH

2. Name and Address of the Borrowers : (1) Sri K V Jayadeva S/o K Vasudeva, R/@ #26, 2nd Cross, Geetha Sadhana, L N Puram, Srirampuram Bangalore-560021. **Guarantor: Sri Gururaj** S/o Vyasa Rao, R/@ #62, 3 rd cross, ITI Layout, BSK 2nd Stage, Bengaluru-85.

Amount Outstanding : Rs. 21,13,051/-(Rupees Twenty One Lakh Thirteen Thousand Fifty One only) as on **27.12.2022** and interest from **28.12.2022** excluding charges thereon.

DESCRIPTION OF PROPERTY:

Residential property is having Site No.12, Khatha No.336/12, Assessment No.11, Measuring E-W-20 ft and N-S- 50 ft, total of 1000 Sq Ft ,Standing in the name of Sri K V Jayadeva S/o K Vasudeva, Situated at Chikkabanavara, Yeshwanthpura (H), Bangalore North Taluk (Tq). Bounded E-Dastagir's Property, W-Ahmed Jan's Property, N- Halla, S- Road.

Reserve Price: Rs. 23,00,000/- **EMD: Rs.2,30,000/-**

BRANCH : ANEKAL BRANCH

3. Name and Address of the Borrowers : (1) Sri Venkataswamy G S/o Gullappa, **(2) Sri Ashok Kumar** S/o Venkataswamy, R/@ Sunavara (V), Kasaba (H), Anekal (Tq), Bangalore Urban (D) - 562106. **Guarantor: Sri Ramesh S T** S/o Thippanna, R/@ Sunavara (V), Kasaba (H), Anekal (Tq), Bangalore Urban (D) - 562106.

Amount Outstanding : Rs. 5,60,166 /-(Rupees Five Lakh Sixty Thousand One hundred Sixty Six only) as on **23.12.2022** and interest from **24.12.2022** excluding charges thereon.

DESCRIPTION OF PROPERTY:

Residential property is having site No.58/2, Khatha No.53, Measuring E-W-32 ft and N-S- 15 ft total of 2380 Sq Ft, Standing in the name of Sri Ashok Kumar S/o Venkataswamy, Situated at Sunavara (V), Kasaba (H), Anekal (Tq), Bangalore Rural (D). Bounded E-Property of Dasappa, W-Raja Beedi, N- Property of Venkatappa, S- Land of Thimmarayappa.

Reserve Price: Rs. 4,50,000/- **EMD: Rs. 45,000/-**

BRANCH : CHIKKABASTHI BRANCH

4. Name and Address of the Borrowers : (1) Sri Srikantegowda S/o Nanjegowda, **(2) Smt Manjula** W/o Srikantegowda, R/@ #6, Shreyas Nilaya, 27th C Cross, 3rd Main, D-Group Layout, Srigandhadakavalu, Near Maruthi Medicals, Nagarabhavi, Bengaluru-560091. **Guarantor: Smt Kempajamma** W/o Mariyappa Nanjundegowda, #1047, NGO's Colony, Kamala Nagar, Bangalore-560079.

Amount Outstanding : Rs. 18,41,365/- (Rupees Eighteen Lakh Forty One Thousand Three hundred Sixty Five only) as on **16.12.2022** and interest from **04.12.2022** excluding charges thereon.

DESCRIPTION OF PROPERTY:

Residential property is a house property having Khatha No.1261, Old assessment No.24/3, New assessment No.24/3A, Site No.6, New BBMP khatha No.24/3A/06 on Southern side measuring E-W-34 ft on northern side 33 ft on southern side and N-S- 18 ft on Eastern side 20.5 ft on Western side, Standing in the name of Sri Srikantegowda S/o Nanjegowda and Smt Manjula W/o Srikantegowda, Situated at Srigandhadakavalu (V), Yeshwanthpura (H), Bangalore North(Tq), Bangalore (D). Bounded : E-Others property, W-Road, N- Property sold on Northern Side in favour of M G Gowdaiah on the same number, S- Site No.5 of Chandramma.

Reserve Price: Rs. 61,00,000/- **EMD: Rs. 6,10,000/-**

BRANCH : TAVAREKERE BRANCH

5. Name and Address of the Borrowers : (1) Sri Venkatesh A S/o Ananthappa R/@ Kishore Nilaya, No, 73, Raghavendra Badavane, Thigalarapalya Main Road, Peenya 2nd Stage, Bangalore-560058. **Guarantor: Sri T Nagaraju** S/o Veeranna, R/@ Ward No. Thigalarapalya, Near Jai Maruthi Provision Store, Doddabidarakallu, Bengaluru-58.

Amount Outstanding : Rs.12,90,952/-(Rupees Twelve Lakh Ninety Thousand Nine Hundred Fifty Two only) as on **09.12.2022** and interest from **10.12.2022** excluding charges thereon.

DESCRIPTION OF PROPERTY:

Residential property is having Site No.2, Assessment No.34 (behind Gurushree Vidya Kendra), Measuring E-W-42 ft on the northern side and 40 ft on the Southern Side and N-S- 27 feet on the eastern side, 29 ft on the western side in total of 1148 Sq Ft Standing in the name of Sri Venkatesh A S/o Ananthappa situated at 1st cross Road, Sri Vinayaka Badavane, Doddabidarakallu (V),Yeshwanthpura (H), Bangalore North Taluk (Tq). Bounded : E-Site No.01, W-Site No.3, N- Others Property, S- Road.

Reserve Price: Rs. 23,10,000/- **EMD: Rs. 2,31,000/-**

BRANCH : VIJAYAPURA BRANCH

6. Name and Address of the Borrowers : (1) Smt Shobha N W/o Nataraj K, **(2)Sri Nataraj K** S/o Krishnappa, R/@ #1790, Ward no.10, Beside Talkies Road, Vakkaligara Bidi, Vijayapura, Devanahalli (Tq), Bangalore Rural 562135.

Amount Outstanding : Rs. 22,02,654/- (Rupees Twenty Two Lakh Two Thousand Six hundred Fifty Four only) as on **02.01.2023** and interest from **03.01.2023** excluding charges thereon.

DESCRIPTION OF PROPERTY:

Residential property is having house property bearing Khatha No.1799/1438/273, measuring E-W-68 ft and N-S- 35 ft, total of 2380 Sq Ft, Standing in the name of Smt Shobha N w/o Nataraj K, situated at Ward No.10, Besides Cinema Talkies, Vijayapura Town, Devanahalli Taluk (Tq), Bangalore Rural (D).B

THE NEW INDIAN EXPRESS City

Bengaluru Express

READ SHARE FOLLOW
newindianexpress.com
Mail us: bengalurucityexpress@gmail.com

11.01.2023
WEDNESDAY

DAY'S DIARY

Harry Potter Trivia

Author JK Rowling finishes the 7th and last *Harry Potter* novel on this day in room 552 of the Balmoral Hotel, Edinburgh

JK ROWLING SUITE

The Balmoral hotel, the Scottish hotel where Rowling stayed, renamed Rowling's room as the J.K. Rowling suite in her honour. The decision was made to preserve the signed bust

A LUXURIOUS STAY

A night manager for the Balmoral confirmed that a night in the J.K. Rowling suite costs £1,415, or about $2,057. This figure included value-added tax

A SECRET MISSION

Only the staff involved in the room knew about Rowling living there, and they kept the secret professionally. No one knew that she was there until she left

Check out the events happening in the city

PG 2

With the 50th anniversary tour of the fusion band Shakti starting on January 20 with a show in the city, one of its founding members John McLaughlin speaks about the group's legacy and its music

CELEBRATING A LEGACY

TUNIR BISWAS

BACK in 1974, four musicians – guitarist John McLaughlin, violinist L Shankar and percussionists Zakir Hussain (tabla) and T H Vinayakram (ghatam) – formed a music group focussing on fusion music and took their steps to further world music. The group called themselves Shakti, and their music combined Indian music (a mix of Hindustani and Carnatic music) with elements of jazz. After extensively touring in the '70s, the group members went their separate ways and would meet sporadically to perform and enthral their fans. A couple of decades later, in the late '90s, the group increased their ensemble by taking in other members, including popular vocalist Shankar Mahadevan and percussionist V Selvaganesh (son of Vinayakram) and donned the name 'Remember Shakti'. The group is known to bridge many gaps. Not only have they bridged the musical gaps between Eastern and Western music, but they also bridged the two halves of India as Hussain is from North India and the other Indian members are from the Southern half.

Now, Shakti is in their 50th year and is soon to go on a golden jubilee tour, covering India and the world. They begin their highly-anticipated tour with a concert in Bengaluru on January 20 at Jayamahal Palace Hotel Grounds. McLaughlin, Hussain, Selvaganesh, Mahadevan and Ganesh Rajagopalan will be representing Shakti on the tour.

One of the original members of the group, McLaughlin is stoked for the tour to begin. "I love the music of my bandmates, how they write or play, so, I am wide open to their compositions, their suggestions, basically, anything they wish to suggest about my music or music in general," he says, adding that one of the highlights of touring in India has been its food.

Shakti, in their five decades, has gone through many member changes with certain members getting inducted into the group many decades later. But McLaughlin feels this hasn't hampered their creative vision. "First of all, the fact that Zakir Hussain – who is, without doubt, the greatest living tabla player alive – and I are still together, embodies the essential, joyful and virtuoso nature of Shakti. This, coupled with the fact that the musicians who compose the rest of the group grew up listening to Shakti, loved the group from the outset, and since they are all masterly musicians, they were drawn to the group as the group needed them," shares the Englishman. Mahadevan is one such member who had grown up with Shakti's music.

McLaughlin believes one of the key aspects that makes performing live special for the group is their knack for improvisation. "It is crucial. Improvisation is this aspect that expresses spontaneous joy, the true nature of Shakti. It is through improvisation that we can experience blissful freedom, both on an individual and collective level. This can only be achieved by musicians who have such a high degree of sensitivity, and share mutual love and admiration. It is their mastery, sensitivity and affection that allows me this experience. That said, the degree of complexity and sophistication of the compositions is another aspect of the uniqueness of Shakti," he concludes.

The fact that Zakir Hussain – who is the greatest living tabla player alive – and I are still together, embodies the essential, joyful and virtuoso nature of Shakti. The relatively newer members also grew up listening to our music

John McLaughlin, guitarist

KNOW YOUR CITY

Arun Prasad, city-based history researcher, unravels interesting facts about Bengaluru in this weekly quiz series. So it's time for you to find out how familiar you are with the city, beyond its heritage buildings, IT parks and the pub culture.

THE QUIZ WILL BE PUBLISHED EVERY WEDNESDAY

Send answers to **bengalurucityexpress@gmail.com** with the subject line **'Know Your City Quiz'**

Correct answers and names of first three respondents with right answers will be featured in *CE*.

1. Bengaluru Karaga, one of the oldest festivals celebrated in the heart of the city, is synonymous with the city's culture. The nine-day-long festival held during Chaitra, the first month in the Hindu calendar celebrated by Vahnikula Kshatriyas, culminates with a high-energy night-long procession in the Pete (old city) area. Which historic temple in Nagarathpete is the epicentre of this famous festival?

2. Hoovina Pallakki (palanquin of flowers), a well-known annual car festival held during the month of April/May celebrated in the neighbourhood of Halsuru (Ulsoor) attracts huge crowds from in and around Bengaluru. Which historic temple in Ulsoor dating back to the Chola period is associated with this festival? The temple was extensively renovated and embellished by Hiriya Kempegowda during the 16th century.

3. Kadlekai Parishe, unique to Bengaluru, is an annual groundnut fair held during the Karthika month in Basavanagudi, one of the city's oldest suburbs. It has been a ritual for groundnut farmers to offer prayers at the temple with their first harvest. Which historic temple premises and road is the event held in?

UNVEILING ROYAL TALES

P3

CITY READ

CMRIT organises blood donation drive

The Rotaract Club at CMR Institute of Technology, in association with Bangalore Medical Services Trust, organised a blood donation camp for raising awareness. About 177 students, staff and faculty members came together for this cause and collected 175 units in a single day. Sanjay Jain, principal of CMRIT, said, "Every two seconds, a patient in India requires blood and such initiatives by compassionate individuals are necessary to raise awareness and to drive the cause nationwide."

School undertakes winter drive initiative

The Canadian International School (CIS) community came forward and donated a variety of goods along with cash to non-governmental organisations (NGOs) – Headstreams, Akshaya Patra Foundation, Rural Development Trust and Shishu Mandir who work with underprivileged people and students. The CIS community donated clothes, stationery, toys, books and cash as part of the school's winter drive initiative.

XPRESS FOCUS

Tata Tele Business Services Enabling Digital Transformation of SMEs With Smart Tech Solutions

Harnessing innovative and advanced digital solutions for enterprises to build connected enterprises of future

Bangalore, 09 January 2023

Tata Tele Business Services (TTBS), one of India's leading B2B digital and cloud solutions provider, initiated **CXO Power Meet**, a platform for senior business leaders and technology experts to share their thoughts, knowledge and experiences on the various tiers of "Digital Transformation for SMEs".

The discussion centered around how businesses have quickly adopted the digital solutions to adjust to contemporary business situation, how technology has taken supremacy in day-to-day business activities as most enterprises are going digital, and also how this digital ecosystem is helping the businesses to grow and expand their markets.

The notable participant speakers, as well as TTBS representatives for the event, were: **Anand Kutre - Director, Hepatica Technologies Private Limited, C.K.Ramakantha – Managing Director, InfoTrack Telematics Private Limited, Hemant – CEO, V.B.Associates, G.S.Basavaraj – Managing Director, V.B.Associates, Muniraju.C – Director, High Secure Technologies, Nagasubramanian V – Associate Director, Brillio Technologies Private Limited, S.V.Kumar – Managing Director, Neptune Renewable Synergy Private Limited, Srinivasan. R – CEO, Network Friendship Media Technology Private Limited, Darshit Surana – CFO, Hema Enterprises, A. Dhanajayan – Managing Director, Dev Components Private Limited, Manjunath Burli – CEO, Nova Global Technosoft Private Limited, Sandeep Kasliwal – Vice President, Integra Dataware Private Limited.**

Sharing his views on the subject, **Mr. Kalidas KS, Vice-President, Tata Teleservices said**, "Businesses are now restoring to extensive use of digital modes to communicate and collaborate while ensuring they build resiliency in their supply chains and operations to offer better customer experiences. Cloud adoption is gaining prominence as cloud solutions offer cost effective, flexible and secure platform to businesses especially SMEs to expand and grow their operations on pay as you go basis.

TTBS has been at the forefront of providing smart tech solutions like Smartflo, Smart Internet to SMEs helping them modernise their processes, make them more reliable, digitally agile, and customer focused. We are continually strengthening our product portfolio and have also entered into strategic market collaboration with Zoom, Google Workplace, Microsoft Office, and WhatsApp Business Platforms to offer integrated capabilities to enterprises to collaborate across geographies and stay hyper-connected".

Talking about the priorities in the current business scenario **Mr. Anand Kutre, Director, Hepatica Technologies Private Limited said**, "Small and medium businesses realized that adopting digital solutions are crucial as customers' expectations are changing and there is a growing demand for information, services, and products to be available to them all the time".

Mr. Kalidas KS,
Vice - President, Tata Teleservices

Mr. Hemant, the CEO of V. B. Associates, pointed out, "We had to modify and enhance our processes with digital technologies and automation was key that helped us with business continuity. The result was it improved decision-making with better efficiency besides expanding markets for us".

Mr. G. S. Basavaraj, Managing Director, V. B. Associates said, "Digital technology has helped the enterprises to simplify and consolidate routine processes and operations for both customer and business thereby boosting productivity, saving time and costs".

Talking about the importance of technology adoption **Mr. Muniraju. C, Director, High Secure Technologies said**, "Our company's valuable commodity is data. We have adopted a centralized CRM to gather, store, and analyse data using digital modes that helps us make informed business decisions".

Mr. Nagasubramanian V, Associate Director, Brillio Technologies Private Limited emphasized the importance of data security and said, "Data security is a major concern and with digital modes, enterprises need to secure information by installing high-tech cyber security measures on devices used by employees for accessing company data while in the office or on the go".

Mr. S.V. Kumar, Managing Director of Neptune Renewable Synergy Private Limited said, "We started to leverage technologies such as Artificial Intelligence, Automation, and Machine learning. Through these technologies, we were able to understand our customers and anticipate their needs better and offer better services".

Mr. Srinivasan R, CEO of Network Friendship Media Technology Private Limited acknowledged that "Hybrid working with advanced digital workspace solutions leads to Increased flexibility and conserve overheads while offering better collaboration making this a viable option for businesses".

Mr. Manjunath Burli, CEO of Nova Global Technosoft Private Limited said, "Our company had to invest in secured VPNs and other cyber security tools to secure business communication. These have helped us to put a more equal footing in the changing business environment".

Mr. Sandeep Kasliwal, Vice President, Integra Dataware Private Limited strongly agreed on the hybrid work mode and said, "Hybrid work mode helps to empower employees with the freedom to choose where and how they work as advanced digital workplace tools are now available that help to communicate and collaborate better". ■

XPRESS FOCUS

Mega-Entrepreneurship & Seed Funding Programme Hosted by New Horizon College of Engineering

New Horizon College of Engineering hosted UDAAN Award Ceremony, a Mega-Entrepreneurship & Seed Funding Programme for all the students of New Horizon Educational Institution. UDAAN was launched on the 1st of February, 2022 across all schools and colleges of New Horizon Educational Institution with a purpose to foster the brightest ideas and motivate young aspirants to become entrepreneurs. Since its launch, UDAAN witnessed many ideas from 500 teams of entrepreneurial brains, ready to be transformed into business models.

After a continuous loop of workshops, seminars, and mentoring sessions, the best of the ideas went through the Pre-Finals and a good number of ideas had been selected for the finale where all the shortlisted teams gave their presentations.

The student pitched their ideas in front of Jury consisting founders, CEO, angel investors, entrepreneurs, mentors, and subject experts. The evaluation, inputs, and guidance of jury members further strengthened the students' ideas and the top teams were selected for UDAAN finals.

On January 9, 2023, this long sojourn of UDAAN culminated in the Panel discussion on "Transform Ideas to create value " empanelled by Dr Mohan Manghnani - Chairman, NHEI, Tejasvi Surya, Member of Parliament, Lok Sabha, Siddalingappa B Pujari, MD (Marketing Communication &Advertising Ltd.) GoK, Ashwin Raguraman, Co-founder and Partner at Bharath Innovation Fund, Prof. K Kumar, Professor, IIM Bangalore, Palash Gupta, Member NASSCOM, Dr. Arun Bharadwaj, Motivational Speaker, Payal Nanjiani, Leadership Expert, and Sandipan Mitra, Co-founder at Hunger Box.

Tejasvi Surya was the Chief Guest for the ceremony. He addressed the students and shared his nostalgic experiences. "India is in the interesting trajectory of growth. Our youth are lucky to be in India during this growth phase," he said and compared the technology free era with the current 5G era. He also highlighted that Karnataka has the highest GDP per capita and is one of the highest economic growth states in India with highest FDI inflow. "Students are fortunate and they must use this opportunity to address the real world problems of neighbourhood. If you solve the problems of India, you are solving the problems globally," he stated.

The ceremony was concluded by awarding the Winner of UDAAN 2022- Team Creare Silva single-handedly led by Tejas Gowda and Team Tini Mini with members Tarika B Gokul, Prem H S & Chandini.

BOOK NOOK

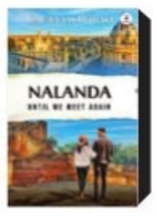

Nalanda - Until We Meet Again

by Gautaam Bohra

A stunning revelation from a mysterious sage puts Neil at the crossroads of a century-old mystery. Neil needs to take up a journey to Nalanda to complete a larger task to bring Aanchal, his long lost love, back in his life.

Miracles of Face Yoga

by Mansi Gulati

This book introduces the concept of 'face yoga', a natural exercise for the face in addition to various other yoga exercises. Facial yoga can also help you relax and rejuvenate your body.

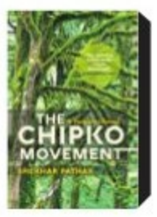

The Chipko Movement: A People's History

by Shekhar Pathak

Pathak places chipko in its grassroots contexts. He shows that in leadership and ideology chipko was diverse and never a singular Gandhian movement.

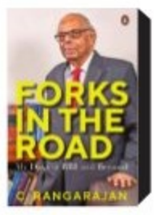

Forks in the Road: My Days at RBI and Beyond

by C Rangarajan

In this book, the veteran economist and policymaker provides a captivating account of his professional journey, starting with his purely accidental entry into the RBI in 1982.

WHAT WHEN WHY WHERE

Karaoke Night

Want to showcase your music in a setting where you can sing your heart out? Join for a night of karaoke on Koramangala's busiest street, where restaurant employees will perform as singers at the start of the show to boost your confidence.

WHERE: Marcopolo Cafe, Koramangala
WHEN: January 11, 10pm
DETAILS: bookmyshow.com

Music Jam

Bring your positive energy and voice to a soulful evening of music this Wednesday, and show off your artistic abilities and instruments. Warm up the voices so that you can work your magic on the music and the audience.

WHERE: Zouk Lounge Bar, JP Nagar
WHEN: January 11, 7.30pm
DETAILS: bookmyshow.com

Comedy Night

Blue Bulb Comedy presents a standup comedy show featuring new comedians. Meet Peeyush Kumar, Abhinav Anand, Punya Arora, and other comic actors as they try to make you laugh.

WHERE: Nirula's, Indiranagar
WHEN: January 11, 8.30pm
DETAILS: bookmyshow.com

LAUGH TRIP

Meet the city's local comedians. Take your family and friends to The Blackbuck Comedy, where you can laugh about Tragedy Mein Comedy with Pronoy Chowdhury, Taral Sha, Joteen Patro, and Somnath Padhy. **WHERE:** Klayworkz Barista, JP Nagar **WHEN:** January 11, 8pm **DETAILS:** bookmyshow.com

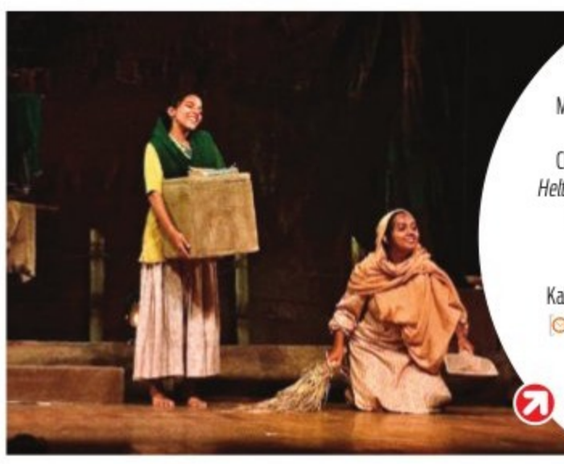

Drama Alert

Mandaara Hebbar, Ananya Suresh, and Vaishnavi Chakrapani bring *Draupadi Heltavle* back on stage, which depicts a pivotal event in Droupathi's life.

WHERE: Ravindra Kalakshetra, Near Town Hall
WHEN: January 11, 7pm
DETAILS: bookmyshow.com

Brewing Magic

Learn about the science of brewing coffee through various brewing methods. Understand brewing styles, the importance of water and the effect of a certain level of hardness, and whether pre-ground or freshly-ground coffee is best for your palate.

WHERE: ARAKU Coffee, Indiranagar **WHEN:** January 11, 4pm
DETAILS: insider.in

Quiet Time

Meditation is the delicate art of doing nothing and letting go of all efforts to relax into your true nature, which is love, joy, and peace. Learn meditation from Parul Khurana.

WHERE: Virtual **WHEN:** January 11, 8pm **DETAILS:** insider.in

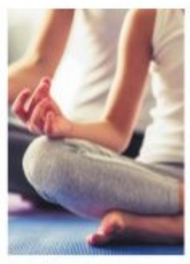

GAME TIME

Mystery Rooms brings adventure to your doorstep. The COVID Lab is an online virtual escape room adventure, but the rules remain the same: you and your teammates must collaborate to find clues, solve puzzles, and complete the mission. It's an intense, immersive, and interactive experience. **WHERE:** Virtual **WHEN:** January 11, 12pm onwards **DETAILS:** bookmyshow.com

CONVERSATIONS THROUGH COLOURS

A visitor takes a closer look at the artwork by specially-abled artists, which are on display at the exibhition hosted by Art Houz | VINOD KUMAR T

QUICK FIX

POTATO-CHIA VEG SANDWICH

Contributed by **Shalini N,** Hyderabad

INGREDIENTS

- **Boiled potatoes:** 2
- **Finely chopped onion, green chillies & coriander leaves:** 1 tsp
- **Salt as per taste**
- **Chilli powder:** 1/4 tsp
- **A pinch of amchur powder**
- **Roasted chia seeds:** 1/2 tsp
- **Multigrain or atta bread:** 2 slices
- **Butter or olive oil:** 1 tsp

METHOD

- Take two big sized potatoes and boil them well.
- Mash the boiled potatoes. Add finely chopped onion, a pinch of salt, chilli powder, amchur powder, green chillies and roasted chia seeds. Mix it well with the help of a fork.
- Take two bread slices. Spread the mixture evenly on a slice and put the other slice over it, press down gently.
- Toast it on the low flame or you could also grill it in the sandwich maker.
- Serve it hot with tomato sauce or green chutney.

What's cooking in your kitchen?

We are hungry for recipes with minimum ingredients and maximum flavours. Share your quick-fix with us, along with step-by-step photos, at bengalurucityexpress@gmail.com

FIT BIT

VIRASANA VARIATION HANDS RAISED

(HERO POSE VARIATION HANDS RAISED)

In this pose, sit bones touch the floor and hips are in internal rotation. Spiritually, it activates the Muladhara chakra, at the base of the spine. It is beneficial for those who suffer from high BP, digestive issues, asthma and menopausal symptoms.

STEPS

- Kneel down on the floor with your knees together.
- Then, spread your feet a few inches apart, with soles facing the ceiling.
- Adjust your ankles so that they stretch evenly from the arch to the toes and from the arch to the heels.
- Now, feel the energy flow smoothly in both directions.
- Inhale and raise your hands, clasped, above your head.
- Bend forward and twist the plump part of the calves outside.
- Sit on the ground between the feet and breathe out.
- Relax the upper body and shoulders, your spine should be straight and tall.
- The crown of your head should align with the ceiling. Look ahead.
- During the process assume that you are a hero or warrior, who sits tall and proud.
- Hold this pose for 30 seconds to a minute.
- During the process breathe normally.
- After that bring down your hands, relieve your feet, ankles and knees and shake your legs.

BENEFITS

- Stretches the hands, hips, thighs, knees, ankles and feet.
- Improves blood circulation and relieves tired legs.
- Strengthens foot arches, relieving flat feet.
- Improves digestion and relieves gas.
- It helps to improve posture, stability.
- Reduces swelling of the legs during pregnancy (through the second trimester).
- Lengthens the muscles of the spine, abdomen, shoulder, and chest.
- Provides a stretch to the shoulder blades, triceps, and upper back muscles.
- Releases tension in the muscles.
- Leads to better use of one's lungs.
- Reduces stress and help sleep better.
- Helpful for people suffering from insomnia.
- Releases stiffness and tightness from hips, knees and ankles.
- Stretches upper back, relaxes neck.

LIMITATIONS

People who are suffering from any problem in heart, thighs, ankles, hands, legs, back, neck or joint pain, migraine or spinal disorders, avoid this.

If you have chronic pain, inflammation, a recent hip or knee injury or disc hernia, avoid this.

By N Elumalai, PhDscholar (Yoga Science) at Meenakshi Academy of Higher Education & Research, Chennai

NOW STREAMING

REGIONAL

GHORE GHORE (Bengali, series)

Zee Bangla showcases the homes of people across West Bengal and celebrates families and their loving bonds through various tasks and competitions.

Cast: Indrani Haldar (Host)
Watch on: ZEE5

JEHANABAD (Hindi, series)

When love and violence crossed paths. A story about love & war based on true events.

Cast: Ritwik Bhowmik, Harshita Gaur, Parambrata Chattopadhyay
Watch on: SonyLIV

MON DITEY CHAI (Bengali, series)

Soumili, a vivacious girl, is always disagreeing with Somraj, an industrialist who looks down on women, but she gradually changes his outlook towards life. Will their bond grow stronger?

Cast: Arunima Halder, Writwik Mukherjee
Watch on: ZEE5

UUNCHAI (Hindi)

Three friends leave their cozy lives behind to embark on a journey to Mount Everest.

Cast: Amitabh Bachchan, Anupam Kher, Parineeti Chopra
Watch on: ZEE5

PUTHANDU SIRAPPU PATTIMANDRAM (Tamil)

Who is responsible for a woman's progress? Is it her family or society? Well-known orator Kalaimamani Suki Sivam moderates an electrifying debate on the topic with two teams of expert speakers.

Cast: Parveen Sultana, Mohana Sundaram
Watch on: ZEE5

All the streaming apps can be accessed on smartphones and smart TVs with Internet connection.

MIZHIRANDILUM (Malayalam, series)

Lakshmi, an orphan, has always been ill-treated by her stepmother. She meets Sanjay, a prospective groom, but destiny deals a cruel blow to her once again.

Cast: Salman, Maya Moushmi, Blessy Kurian
Watch on: ZEE5

MASTERCHEF INDIA (Hindi, series)

A nationwide quest to find the best cook draws out some of the most brilliant chefs across India. The judges sample recipes from various cuisines that the contestants prepare in their search for India's MasterChef.

Cast: Garima Arora, Ranveer Brar, Vikas Khanna (judges)
Watch on: SonyLIV

FOREIGN

LADY VOYEUR (English, series)

Lady Voyeur is a Brazilian crime drama series that follows a talented, voyeuristic hacker who finds herself thrust into a dangerous investigation after her sex worker neighbour goes on a weekend trip.

Cast: Débora Nascimento, Emanuelle Araújo, Nikolas Antunes
Watch on: Netflix

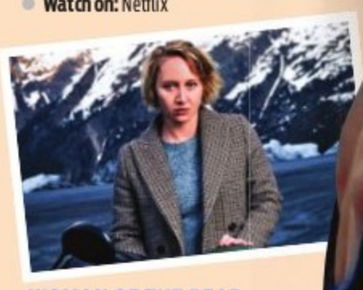

WOMAN OF THE DEAD (English, series)

In a vengeful quest to find out who killed her husband, a woman ends up exposing her small community's deepest and ugliest secrets.

Cast: Anna Maria Mühe, Yousef Sweid, Hans-Uwe Bauer
Watch on: Netflix

WILL TRENT (English, series)

Special Agent Will Trent was abandoned at birth and endured a harsh coming-of-age in Atlanta's overwhelmed foster care system. Determined to make sure no one feels as he did, he now has the highest clearance rate.

Cast: Ramon Rodriguez, Erika Christensen, Iantha Richardson
Watch on: Disney+ Hotstar

KALEIDOSCOPE (English, series)

An American heist drama that will allow audiences to watch the episodes in any order, with the order the episodes are watched affecting their viewpoint.

Cast: Giancarlo Esposito, Paz Vega, Rufus Sewell
Watch on: Netflix

SUBSCRIPTION

Disney+Hotstar:	₹199 for 3 months
Zee5:	₹399 for 3 months
Prime Video:	₹179 per month
Netflix:	₹149 per month

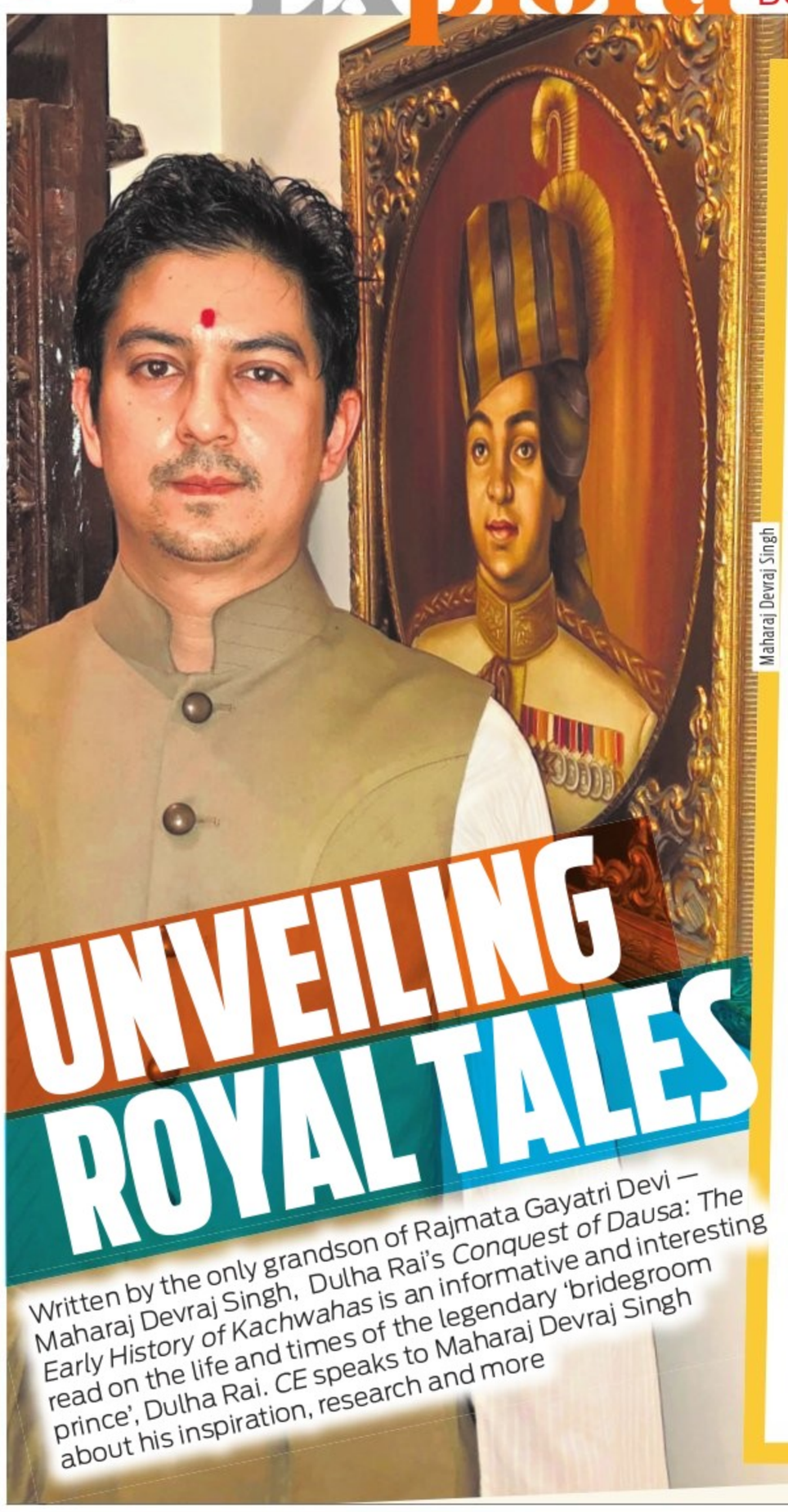

Maharaj Devraj Singh

UNVEILING ROYAL TALES

Written by the only grandson of Rajmata Gayatri Devi — Maharaj Devraj Singh, Dulha Rai's *Conquest of Dausa: The Early History of Kachwahas* is an informative and interesting read on the life and times of the legendary 'bridegroom prince', Dulha Rai. *CE* speaks to Maharaj Devraj Singh about his inspiration, research and more

RESHMI CHAKRAVORTY

THE inception of the kingdom of Dhundhar (later the princely state of Jaipur) is ascribed to Dulha Rai, who is remembered as the progenitor of the Kachwaha dynasty of Rajputana. His career and rise to power is deeply linked with the district of Dausa and its principal seat of power, the enigmatic Dausa Fort. Details of his life and achievements (late tenth-eleventh century), however, remain a murky subject, while his family background and its history are also topics which are largely unexplored till date. This is due to the lack of first-hand information and understanding of the early medieval period in which the events of his life transpired. By piecing together various clues and analysing historical records, Maharaj Devraj Singh, the grandson of Jaipur's last ruling maharaja, Sawai Man Singh II, and his wife, Maharani Gayatri Devi — attempts to narrate the hitherto unknown history of his ancestors in the centuries prior to their move into Rajasthan, during which they were known as the Kachaphaghatas of Gwalior and Narwar in his debut novel *Dulha Rai's Conquest of Dausa: The Early History of Kachwahas,* published by Rupa Publications.

Born in Bangkok, Maharaj Devraj Singh graduated from Oxford Brookes University with a degree in business administration and hospitality management in 2003. In 2006, he completed his master's degree in international development from Chulalongkorn University. He then worked for the late King of Thailand's Chaipattana Foundation, involved in various rural development initiatives. He came to live full-time in Jaipur, caring for his ailing grandmother towards the closing months of 2008, and after her passing in July 2009, has remained in his fatherland. **Excerpts.**

What was the inspiration behind penning this book?

Having studied IGCSE and IB History, as it was a subject I always enjoyed, I would have liked to have read history, archeology or conservation at university. However, life took a different turn, but history was always a topic which I enjoyed in my past time. My non-history enthusiast friends would often fall into a state of languid stupor as soon as I touched on the subject, though thankfully the history buffs on the other spectrum would find our discourses engaging.

Since your work is heavily inspired by ancient texts and verses, there must be extensive amount of research involved. Tell us.

In studying the history of Jaipur, I was rather dissatisfied that the early period and especially the part concerning the founding story of Dhundhar Raj seemed inadequately explained. I knew that the history of this family must certainly go back further than Dhula Rai, but perhaps for some reasons the true history of this family was not brought forward, beyond *A History of Jaipur* which my grandfather had commissioned in the early 1940s. About 70 years after *A History of Jaipur* was published, I visited the castles Dausa and Ramgarth, which respectably served as the first and second capital of Dhundhar (as Jaipur state was known), I became more intrigued with the early history of the clan. I felt that the founding of Dhundhar deserved a more thorough investigation and thus, started doing my own research through material over the years. In the mid-2010s, I also began working on the manuscript.

What can a reader expect from the latest release?

Readers would not only get to learn about the founding of Dhundhar, but also about the culture of the early medieval era which is a lesser known period (for non-historians) that is sandwiched in between enigmatic but popular ancient India and late medieval India which is amply documented. I also take a critical look at James Tod's version of events which he penned over a hundred years ago, which are quite authentic. The stories he heard and penned from the earlier periods, however, are based on oral accounts of various people he encountered in Rajasthan, each of whom had their own agendas and version of what transpired. Another insight which readers may gain is the history of imperial Kanyakubja, which for over 500 years was the principal seat of power in north India, long before the rise of Indraprastha (as Delhi was known). This history of the Gupta empire, particularly with regard to their influence in eastern Rajasthan and the forgotten domain of Gopaksetra is also included. It is through the study of how the Gupta period ended and its effects on the political scenario and climate of north India, that one would be able to appreciate the history of the Kachaphaghatas, as Dhula Rai's family was known at the time. Lastly, I wrote about the sites and places of antiquarian interests which I visited during my historic survey of Dausa, which would also give readers a better understanding of eastern Rajasthan from the early periods up until our own age. It is my hope that readers would gain some insight of this lesser-known epoch from this book and for history enthusiasts (may I dare say) some enjoyment in doing so.

Apart from writing, what other interests do you have?

History is far from being my only interest, I am therefore starting to consider what the next project should be about. Oddly enough, my family and friends have suggested I venture into historical novels, seems more of a challenge than non-fiction writing of which I rather enjoy reading. Having settled most of my court cases in India at the beginning of 2022, I now hope to explore other parts of India, which is an unending learning process, and would also inspire me for my next project.

NUGGETS

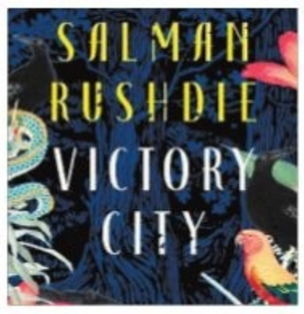

Salman Rushdie's new novel to release in Feb

Victory City is an epic tale of a woman who breathes a fantastical empire into existence, only to be consumed by it over the centuries - from Booker Prize-winning, internationally bestselling author Salman Rushdie, who recently survived a brutal assassination attempt. In the wake of an insignificant battle between two long-forgotten kingdoms in fourteenth-century southern India, a nine-year-old girl has a divine encounter that will change the course of history. After witnessing the death of her mother, the grief-stricken Pampa Kampana becomes a vessel for goddess Parvati, who begins to speak out of the girl's mouth. Granting her powers beyond Pampa Kampana's comprehension, the goddess tells her that she will be instrumental in the rise of a great city. —IANS

SMART ADS

BSNL LAYOUT
Premium Residential / Commercial Plots
Near B'lore Intl Airport & Mini Vidhana Soudha
On 6 lane NH 207
@ 1100/Sft
OPEN FOR GENERAL PUBLIC
9071534000

THE NEW INDIAN EXPRESS **CLASSIFIEDS**

PUBLIC NOTICE
CHANGE OF NAME

CHANGE OF NAME
I, **YADRAMI SHANKAREPPA CHANNAPPA** (DOB:01.06.1960) S/o Mr. Channappa V.Y. R/o: #661, EWS 707, 4th Phase, 2nd Main, 2nd Cross, Yelahanka New Town, Bengaluru- 560064, have changed my name from **YADRAMI SHANKAREPPA CHANNAPPA** to **SHANKARAPPA C Y.** Vide affidavit dated 10.01.2023 sworn to before Notary Public G.P. CHAYA, Bengaluru.

CHANGE OF NAME
I, **NASEEMUNISSA MUNAWAR SHARIFF** W/o **Munawar Shariff,** R/at No.195, 1st A Cross, 8th Main Road, Jayanagar 1st Block, Byarasandra, Bangalore-560011, have changed my name to **NASEEM UNNISA** vide affidavit dated: 9/1/2023 Before Notary **L.Puttaraju** Bangalore.

CHANGE OF NAME
I, SERVICE NO 15328997F HAV KANCHAN KUMAR of unit: 309 FD PK COY, 7 ENGR REGT, C/O 99 APO, PIN: 914007, Have Changed My Father Name **(OLD NAME) RAMACHANDRA PRASAD SINGH** to **(NEW NAME) RAMCHANDRA SINGH** Vide Affidavit Dated 09.01.2023 Sworn Before Notary GANGARAJU.B.N, BANGALORE.

CHANGE OF NAME
I, **SHOBHA NANJAPPA,** W/o Chandrashekar L. & D/o Late Nanjappa, age 40 years, R/at No.18, 5th Main, 9th Cross, 6th Phase, Industrial Town, Rajajinagar, Bengaluru-560 010 do hereby declare that I have changed my name from **SHOBHA** to **SHOBHA NANJAPPA,** henceforth I shall be known and called as **SHOBHA NANJAPPA** only for all purposes, vide affidavit dated 10-01-2023, sworn before Advocate and Notary **B. HANUMANTHARAYA** at Bangalore.

CHANGE OF NAME
I, **VAIDEHI** D/o Sivakumar Balachandran, R/at No. 10, 3rd Floor, Model Enclave, Kempanna Main Road, Vignana Nagar, Bengaluru-560037 have changed my name to **VAIDEHI SIVAKUMAR,** vide affidavit dated 09-01-2023 before Notary **A R MUNEER AHMED,** Bangalore.

CHANGE OF NAME
I, **NALINA KAMATH,** W/o Sri Nithyanand Kamath, Resident of No. 517, 4th Cross, 2nd Block, R.T. Nagar, Bangalore-560032, have changed my name to **NALINI KAMATH,** vide affidavit dated: 09-01-2023 before Notary **C.V. EARAPPA,** Bengaluru

CHANGE OF NAME
I, **Charanteja.J.M,** S/o Muppuri Jaganath, aged about 29 years, residing at No.47/4, Chowdeshwari Layout, 4th Cross, Anekal Road, Attibele, Bangalore-562107, Date of Birth :23.03.1993, have changed my name from **Muppath Charanteja.J** to **Charanteja.J.M,** vide affidavit dated 07.01.2023 sworn before notary B.Prasanna, Bengaluru.

CHANGE OF NAME
I, **PANKAJ OMPRAKASH LALWANI,** Aged about 37 years, C/o. Omprakash Lalwani, Flat No. J1103, Mantri Tranquil Road, Gubbalala, Bengaluru - 560 061, do hereby declare that I have changed my name from **PANKAJ LALWANI** to **PANKAJ OMPRAKASH LALWANI** vide affidavit dated 07.01.2023 sworn to before K.V. Mani, Advocate & Notary, Govt. of India, at Bengaluru.

CHANGE OF NAME
I, Aishwarya Vikram, W/o. Vikram Jairaj, Aged about 28 years, R/at No. 4, 1st Cross, Sarakki Main Road, C. R. Layout, J.P.Nagar 1st Phase, J.P.Nagar, Bengaluru - 560078. I Have changed my name from '**AISHWARYA RAO BELPU**' to '**AISHWARYA VIKRAM**'. Vide affidavit dated 09.01.2023. Sworn before Advocate and Notary S.S. Venkatasubba Reddy, Bengaluru.

CHANGE OF NAME
I, V.BABU S/o K.Venkata ramanappa, R/at No.42, 1st B Cross Manuvana, Bangalore 560040. I declare that my both the name's KISHORE BABU V and V.BABU is one and the same person only. I declare that change my name in all my Son RAVI TEJA B Official and Educational Records as V.BABU, vide affidavit dated: 09/01/2023 before notary S.T. Thippeswamy, Bangalore

CHANGE OF NAME
I, JYOTHI P SHETTY, aged about 43 years, W/o late Prakash Shetty R/at No 38, 4th Cross, 2nd Block, T C Paalya main road, Akshay Nagara, Dooravaninagara, Bengaluru North, Bengaluru-560016, have changed my daughter's name from **Prakruthi P** to **Prakruthi P Shetty D/o. Late Prakash Shetty** vide affidavit dated: 20.12.2022 before advocate and notary Manjunath .T, Bengaluru.

CHANGE OF NAME
I, **BHUVAN CHANDRASHEKAR GOWDA,** S/o Chandrashekar L. age 22 years, R/at No.18, 5th Main, 9th Cross, 6th Phase, Industrial Town, Rajajinagar, Bengaluru-560 010 do hereby declare that I have changed my name from **BHUVAN C S GOWDA** to **BHUVAN CHANDRASHEKAR GOWDA,** henceforth I shall be known and called as **BHUVAN CHANDRASHEKAR GOWDA** only for all purposes, vide affidavit dated 10-01-2023, sworn before Advocate and Notary **B. HANUMANTHARAYA** at Bangalore.

CHANGE OF NAME
I, **BHAGYALAXMI SUMANTH KUMAR,** aged about 47 years, W/o Sumanth Kumar, R/at Sobha Indraprastha, 2244, Wing 2, Old Minerva Mills, Magadi Road, Gopalpura, Bengaluru-560023, Karnataka State, do hereby declare that I have changed my name from **BHAGYALAXMY SUMANTH KUMAR** to **BHAGYALAXMI SUMANTH KUMAR,** henceforth I shall be known and called as **BHAGYALAXMI SUMANTH KUMAR** only, vide affidavit dated 10-01-2023, sworn before Advocate and Notary **S.I. BALAGURU** at Bangalore.

CHANGE OF NAME
I, **SATISH KUMAR SINGLA,** #16141, Prestige Shantiniketan, Hoodi, ITPL Main Road, Mahadevapura Post, Bengaluru, Karnataka-560048, do hereby declare that I have changed my name from **SATISH KUMAR** to **SATISH KUMAR SINGLA,** henceforth I shall be known and called as **SATISH KUMAR SINGLA** only, vide affidavit dated 10-01-2023, sworn before Advocate and Notary **G. RAJENDRA** at Bangalore.

CHANGE OF NAME
I, Kaveriamma D/o Late Poovaiah, Service No.2552304F, Rank: Ex Nk, residing at No.44, Sri Nilaya. 16th Cross, Bhuvaneshwari Nagar, Hebbal Kempapura, Bangalore Karnataka-560024, have changed my name from Kaveriamma to Kaveri Vivekananda, vide affidavit dated 10.01.2023 sworn before notary Diwakar N Kagawad, Bangalore.

CHANGE OF NAME
I, **SMITA PANKAJ LALWANI,** Aged about 38 years, W/o. Pankaj Omprakash Lalwani, Flat No. J1103, Mantri Tranquil, Mantri Tranquil Road, Gubbalala, Bengaluru - 560 061, do hereby declare that I have changed my name from **SMITA LALWANI** to **SMITA PANKAJ LALWANI** vide affidavit dated 07.01.2023 sworn to before K.V. Mani, Advocate & Notary, Govt. of India, at Bengaluru.

CHANGE OF NAME
I, **RABIYA FARHEEN KHAJASAB MANNA,** Resident of 'Coorg Coffee House', Telugura Beedi Virajpet, Kodagu-571218, Karnataka, have changed my name to **RABIYA FARHEEN,** vide affidavit dated: 07.01.2023 before notary H.G. VENKATARAMU, Bengaluru.

CHANGE OF NAME
I, **PRATIBHA S.** aged about 38 years, W/o. **Pranesh Kulkarni,** residing of No. 4/5, 6th Main, 7th Cross, Near Presidency Public School, Ittamadu, Banashankari 3rd Stage, Bengaluru-560085, have changed my name to **PRATIBHA P. KULKARNI** vide affidavit dated 07-01-2023 sworn before Notary **K.S. GIRIDHAR,** Bengaluru.

CHANGE OF NAME
I, SERVICE NO 15320167W HAV APPARAO LALAM, of unit: 327 FD PK COY, 12 ENGR REGT, C/O 56 APO, Pin: 914012, Have Changed My Mother Name **(OLD NAME) LALAM SATYAVMMA** to **(NEW NAME) LALAM SATYAVATHI** Vide Affidavit Dated 09.01.2023 Sworn Before Notary GANGARAJU.B.N BANGALORE.

AFFIDAVIT
I, **KUMARI SAMBHRAMA GUNJEV,** aged about 22 years, D/o Sri. Ramesh G.S., R/at No. 8, Shivashakthi, Abbayya Naidu Studio Road, Chikkalasandra, Bangalore-560061, do hereby declare that both the names i.e., **SAMBHRAMA GUNJEV** and **SAMBHRAMA RAMESH GUNJEV** are one and the same and belongs to me only, henceforth I shall be known and called as **SAMBHRAMA GUNJEV** only, vide affidavit dated 09-01-2023, sworn before Advocate and Notary **H.G. PADMANABHA RAO** at Bangalore.

CHANGE OF NAME
I, **SANGITA SINGLA,** #16141, Prestige Shantiniketan, Hoodi, ITPL Main Road, Mahadevapura Post, Bengaluru, Karnataka-560048, do hereby declare that I have changed my name from **SANGITA RANI** to **SANGITA SINGLA,** henceforth I shall be known and called as **SANGITA SINGLA** only, vide affidavit dated 10-01-2023, sworn before Advocate and Notary **G. RAJENDRA** at Bangalore.

CHANGE OF NAME
I, the undersigned **Mrs. GURPREET KAUR CHADHA,** Age major, wife of Mr.Trilochan Singh Chadha, R/at No.70, 2nd Main, 4th Road, Nandi Durga Road, Jaimahal extension, Bangalore, Karnataka state that I am also known as **Mrs.TANU CHADHA** vide affidavit dated 10/01/2023 sworn before Advocate Notary Shivakumar at Bangalore. Though my name is **Mrs.Gurpreet Kaur Chadha,** I am also known as **Mrs.Tanu Chadha** by friends and family members and the names **Mrs.Gurpreet Kaur Chadha** and **Mrs.Tanu Chadha** are both one and the same and are pertaining to me only.

CHANGE OF NAME
I, **VEERESH EARANNA,** Aged about 37 years, S/o. Shivarachappa Baroole, Residing at Flat No. K-1206, Purva Venezia Apartment, Yelahanka New Town, Bangalore North - 560 064, do hereby declare that I have changed my name from **EARANNA** to **VEERESH EARANNA** vide affidavit dated 09.01.2023 sworn to before G.R. Ravichandra Reddy, Advocate & Notary, Govt. of India, at Bengaluru.

CHANGE OF NAME
I, **CHETHAN SANIL,** Aged about 31 years, C/o. Mohan, V9-9-75/2 (30) Hongirana, Ekkuru 1st Cross, Ekkuru, Den Mac Layout, Kankanady, Dakshina Kannada - 575 002, do hereby declare that I have changed my name from **CHETHAN** to **CHETHAN SANIL** vide affidavit dated 07.01.2023 sworn to before K.V. Mani, Advocate & Notary, Govt. of India, at Bengaluru.

CHANGE OF NAME
I, **SALMA FAYAZ PASHA,** Residing at No. 55, 10th Main Road, Opp CM National PU College, Bandappa Garden, Muthyalnagar, Bangalore North, Bengaluru-560054, have changed my name to **SALMA TAJ,** vide affidavit dated: 07.01.2023 before notary H.G. VENKATARAMU, Bengaluru.

CHANGE OF NAME
I, SERVICE NO 16113650K L/NK JALALUDDIN SYED of unit: 309 FD PK COY, 7 ENGR REGT, C/O 99 APO, PIN:914007, Have Changed My Father Name **(OLD NAME) MAHABOOB SUBAN SYED** to **(NEW NAME) SAYYAD MAHABUB SUBANI** And Mother Name **(OLD NAME) HAZARABEE** to **(NEW NAME) HAZARA BIBI** Vide Affidavit Dated 09.01.2023 Sworn Before Notary GANGARAJU.B.N BANGALORE.

CHANGE OF NAME
I, VIKRAM SHYAM GUPTA, resident of C105, August Park, Kaggadasapura Main Road, Bangalore 560093 have changed my name to VIKRAM GUPTA vide affidavit dated 09/01/2023 sworn before advocate and notary C.N. Balasubramanyam, Bengaluru.

CHANGE OF NAME
I, **LISHANTH H G,** R/at No. 616, Jayavardhini, 4th Main, BHEL Layout, 2nd Stage Extension, Pattanagere, Rajarajeshwarinagar, Bangalore-560098, do hereby declare that I have changed my name from **MAHESH H G** to **LISHANTH H G,** henceforth I shall be known and called as **LISHANTH H G** only, vide affidavit dated 10-01-2023, sworn before Advocate and Notary **ARAVIND PATIL G G** at Bangalore.

CHANGE OF NAME
I, **NITYANAND KAMATH,** S/o Late Venkataramana Kamath, Resident of No. 517, 4th Cross, 2nd Block, R.T. Nagar, Bangalore-560032, have changed my name to **NITHYANAND KAMATH,** vide affidavit dated 09.01.2023 before Notary **C.V. EARAPPA,** Bengaluru

CHANGE OF NAME
I, **Suprathika.R,** aged about 22 years, S/o T.Ramesh, residing at No.13/46, 3rd Main Road, 1st Stage, K.H.B. Colony, Basaveshwaranagar, Bangalore North, Bangalore-560079, have changed my name from Dhanush.R.Thimmaiah to **Suprathika.R,** vide affidavit dated 5.01.2023 sworn before notary S.Ramesh, Bangalore.

CHANGE OF NAME
I, **SANTHOSH GANGADHAR CHOWTI,** S/o. Late Gangadhar, Aged about 38 years, (D.O.B. 06-05-1984) Residing at No. 836/1, 14th Cross, Chandra Layout, 1st Stage, Bangalore - 560 072, do hereby declare that I have changed my name from **SANTHOSH** to **SANTHOSH GANGADHAR CHOWTI** vide affidavit dated 10.01.2023 sworn to before P. Vijayakumar, Advocate & Notary, Govt. of India, at Bengaluru.

CHANGE OF NAME
I, (OLD NAME) ABDUL RAZACK ANJUM AMJAD, residing at No. 15, D No. 2nd Street, Shivajinagar, Bengaluru-560051, have changed my name from **(OLD NAME) ABDUL RAZACK ANJUM AMJAD** to **(NEW NAME) AMJAD ANJUM** vide affidavit Dated 06/01/2023 sworn before Notary Prasad Shetty K.B, Bangalore.

CHANGE OF NAME
I, **HET JOSHI,** S/o. **Rutul Deoshanker Joshi,** R/at No.H5 Regency Pinncle Heights Apartments Rachenahalli, Behind Manyata Teck Park, Thanisandra, Dr. Shivarama Karanth Nagar, Bangalore-560077, have changed my name to **HET RUTUL JOSHI,** vide affidavit dt:09.01.2023 before Notary **K.V. Mani,** Bangalore.

CHANGE OF NAME
I, M. Madhuchandra No. 1/10, "Kansu" 4th cross Parimala Nagar, Nandini Layout, Bangalore -560096 have changed my son's name from NIHAL GOWDA to M. NIHAL GOWDA, vide affidavit dated: 06.01.2023 before advocate and notary K.S. Bammappanavar, Bengaluru.

CHANGE OF NAME
I, **GRACY CHERIAN** W/o K.V. CHERIAN aged about 58 yrs, R/at No-E-502, 5th Floor, Hoysala Habitat, Nagenahalli, Yelahanka, Bangalore North-64. Here by declare that I have changed my name from **GRACY K.V. TO GRACY CHERIAN** in my future records, deeds, writings, proceedings, transactions, private as well as upon all occasions whatsoever vide affidavit Dt.07.01.2023 sworn before Advocate and Notary S.R. Ravikumar, Bengaluru.

CHANGE OF NAME
I, **FEROZ KHAN,** R/of Flat 102, No. 19, Divine Terrace, 2nd Floor, 5th Cross, near Jamia Masjid Farooqia Kodihalli, Bangalore-560006, do hereby declare that I have changed my name from **FEROZ KHAN PYARE JAN** to **FEROZ KHAN,** henceforth I shall be known and called **FEROZ KHAN** only, vide affidavit dated 09-01-2023, sworn before Advocate and Notary **S.I. BALAGURU** at Bangalore.

CHANGE OF NAME
I, CELCIA NAVEEN (New Name), aged about 32 years, W/o. Naveen V, resident of Flat No.301, Vijay Comforts Apartments, 14th Cross, Near Axis Bank, Anantha Nagar Phase 2, Bangalore South, Electronics City, Bangalore-560100, India, that I have changed my name from CELESIA L (Old Name) to CELCIA NAVEEN (New Name), henceforth I shall be known and called as CELCIA NAVEEN (New Name) only for all purpose, vide Affidavit dated : 10/01/2023, before Notary Mohammed Hussain K, Bangalore.

CHANGE OF NAME
I, **NAGARAJ RAO.A,** S/o Late Arjun.S, aged about 43 Years, residing at No.304, 4rh Main, Near Modi Eye Hospital, Manjunathnagar, 1st Phase, 1st Stage, Rajajinagar, Bengaluru-560010, have changed my name from Nagaraja Rao.A to **NAGARAJ RAO.A,** vide affidavit dated 09.01.2023 sworn before notary R. Raghunath Rao, Bangalore.

CHANGE OF NAME
I, **SHARANAPPA,** S/o. Vittal, Aged about 46 years, Residing at No. 57, 4th Cross, Kaveri Layout, Mylasandra, Bangalore - 560 100, do hereby declare that my correct name is **SHARANAPPA.** I declare that I am working as a Ward Attender, in Kidwai Memorial Institute of Oncology, Bangalore - 560 029, and in my Service records my name entered as **SHARANAPPA .V. HOSAMANI** instead of **SHARANAPPA.** Hereafter my name will be **SHARANAPPA** for all transactions in future. Vide affidavit dated 09.01.2023 sworn to before R. Basavaraja, Advocate & Notary Public, Govt. of India, at Bengaluru.

CHANGE OF NAME
I, **KRISHNA** S/o **Vasu Deva Basari,** Residing at No.45, Market Complex, Sriram puram, Bangalore-560021 have changed my name from **KITTA** to **KRISHNA,** Vide affidavit Dated: 5.1.2023, Sworn before Notary S.R.Paramashivaiah, Bangalore

My music is the best investment in *Orchestra Mysuru*

A still from the film

...says Raghu Dixit, who chats with *CE* about his upcoming musical drama

CE FEATURES

ORCHESTRA Mysuru is a project close to composer Raghu Dixit, who has not only composed the music but has also backed the project. "I am not the typical producer for this film. The budget was low for a musician at that time. But, I still wanted to be part of the project because the subject was compelling. So, Ashwin Vijaykumar, the other producer, gave me an offer that I score music for the film, and get a stake in it. My music is the investment in Orchestra Mysuru, and that's how I got the 'producer's label."

Known for his recent works in *Ninna Sanihake*, and the Malayalam film, *Koode*, Raghu shares that *Orchestra Mysuru* will be one of his best works. "The film is for Mysuru, by Mysuru, and of Mysuru. The Orchestra culture is very much alive in my hometown of Mysuru. It is a culture that I grew up with, and I strongly believe that it subconsciously made me want to become a musician. The entire team including Sunil Mysuru, the actor Poornachandra, and every element or people part of the Orchestra are from here. We had 15,000 Mysoreans participating in the film. All this is what makes it a very special film for me. I'm proud and grateful for the opportunity to be part of such a musical drama. A composer's dream is to create music for a film that has music at its core, and I'm glad *Orchestra Mysuru* has come quite early in my career."

Raghu Dixit considers *Orchestra Mysuru* to be an out-and-out musician's film. "The film has music from the 80-90s era. We have hardly used modern music in the film," says the music director, who has composed 8 original songs, and eight recreations of old classics. The lyrics have been penned by actor Dhananjay.

"The process of making the tunes for *Orchestra Mysuru* is the same. It is the sound that makes the difference. This process had me visiting old music shops and purchasing old keyboards. I got it repaired to create the sound of that time. Later we realised that software was available, which we purchased. We recreated the sounds of songs composed by Rajan Nagendra, Illayaraja, and Hamsalekha, among others," says Raghu.

Growing up, was Raghu Dixit part of any Orchestra band? "Not really. Music entered my life very late, only when I was in my 20s. But as a child, I grew up in a traditional area in Mysuru, which was strategically placed between two Orchestra bands, and this is where I fell in love with music, its creation, and the process. Definitely Orchestra has played a huge role in whom I'm today as an artist."

Talking about his work in *Orchestra Mysuru*, Raghu Dixit says, "I had a far bigger responsibility to sonically create a particular atmosphere in theatres, and take people back to an era that the Gen Z would have not even heard about. I also wanted to create a world, which is equally enchanting for kids, who have never seen or experienced the music of that time. We wanted all kinds of the audience to get engrossed in the film."

Apart from music, Raghu Dixit also says that the core of the story is universal and eternal. "It is an inspiring story of an underdog winning against all odds. It is a subject, which has been universal for hundreds of years, and will continue to motivate future generations as well."

Backed by KRG Studios and Dhananjay's Daali Pictures, *Orchestra Mysuru* stars Poornachandra, Rajalakshmi, Mahesh Kumar, Ravi Hunsur, Sachu, Rajesh Basvanna, Lingarju, and Mahadeva Prasad.

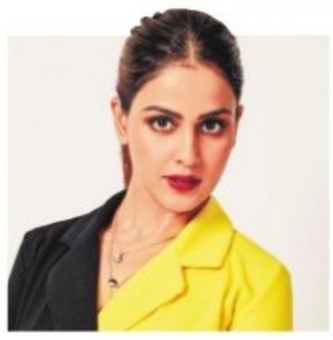

Break gave me a new perspective: Genelia

CE FEATURES

GENELIA Deshmukh was recently seen in Riteish Deshmukh's directorial debut, *Ved*. The Marathi film, which also stars Riteish and Jiya Shankar, is an official remake of the Telugu film *Majili*. The film is currently doing very well at the box office. In a recent interview, Genelia opened up about returning to acting after a long break.

Genelia shares that she had her doubts about returning to the big screens. She said, "I wondered, 'Will people like me? Will the audience even want to see me again? Have they moved on?' But this break gave me a new perspective. It made me understand the roles I want to do. I cannot do an Aditi (her character in *Jaane Tu Ya Jaane Na*) today, but I can do a Shravani (her character in *Ved*). That way, I can also connect with the girl who grew up from Aditi to Shravani."

Genelia, who made her Hindi debut with *Tujhe Meri Kasam* (2003), had a breakthrough role with *Jaane Tu Ya Jaane Na* (2008). But, after her wedding to Ritiesh Deshmukh in 2012, the actor slowed down on her acting career. Apart from *Ved*, she recently co-starred with Riteish in the comedy film *Mister Mummy* directed by Shaad Ali. She has now signed up for an untitled bilingual Telugu-Kannada film directed by Radha Krishna.

'It feels great to be in the consideration for the biggest award on the planet'

Anup Bhandari shares his excitement about *Vikrant Rona* making it to the Oscars contention list

Anup Bhandari

CE FEATURES

ANUP Bhandari's *Vikrant Rona*, which starred Sudeep in the lead, is among the South Indian films that made it to Oscar contention list announced recently. Expressing his excitement about his second film after Rangitaranga to make this cut, Anup says, "Two out of three of my directorials have got me global recognition. Getting nominated itself is a big deal. Our films have been picked from the list of 1000 films coming from different languages and countries. They filter around 300 films. Though I'm not aware of what criteria every film goes through to be on that list, I feel great because it is the biggest award on the planet. Our film on their website, and listed among the films like *Avatar*, feels great."

Vikrant Rona, a suspense thriller, Vikrant Rona, a suspense thriller backed by Manjunath Gowda's Shalini Arrts also starred Nirup Bhandari and Neetha Ashok in the lead cast. With music by Ajaneesh Loknath, the cinematography of *Vikrant Rona* was by William David.

OSCAR CONTENTION IS A FEATHER IN *KANTARA*'S CROWN

The Kannada blockbuster has made it to the Reminder List of Productions eligible for the 95th Academy Awards. Director Rishab Shetty on the global recognition...

A SHARADHAA

KANTARA has been riding a wave of success since its release in September. The film, which became a pan-India phenomenon, recently completed 100 days in theatres, and has now reached new heights.

Backed by producer Vijay Kiragandur, and directed by Rishab Shetty, who also played the lead, *Kantara* made it to the Reminder List of Productions eligible for the 95th Academy Awards. *Kantara* also made a mark in the list of performers eligible for consideration in the acting categories by receiving nods for Rishab, Kishore, Achyut Kumar, Manasi Sudhir, and Sapthami Gowda.

Kantara is one of the Indian movies on this list, which has 301 movies. The final nominations for the 2023 Oscars will be announced on January 24.

The statement shared by Hombale Films, Rishab, and the team read, "We are overjoyed to share that '*Kantara*' has received 2 Oscar qualifications! A heartfelt thank you to all who have supported us. We look forward to sharing this journey ahead with all of your support. Can't wait to see it shine at the Oscars."

Speaking to *CE*, Rishab reiterates the sentiment he first shared in the press meet of his debut directorial. "Expectation and excitement have never been there. We are happy. It is the entire team's effort. It is the people, who took Kantara to another level, and they have already given us awards. They gave us a throne, and this nomination is just a feather on it. The official selection in the Best Cinema and Best actor categories is what makes it special. But we can't get carried away with awards, nominations, or when a cinema becomes a hit. As long as you bear the burden of success on your shoulder, you can't get on to the next film. In my opinion, these awards should be considered a responsibility, just like the commercial success of a film. If some cinemas don't work in theatres, we should look at making them better the next time. Likewise, when a film becomes a hit, we only tend to work towards giving better entertainment," he says.

Talking about the expectations after *Kantara*'s success, Rishab says, "I wanted to break from the success of the *Kirk Party*, I did *Sa.Hi. Pra Shale* and people reciprocated it. At that time, I was more focused on direction. Then with *Bell Bottom*, I played a full-fledged character, and it was accepted well. *Kantara* was a different experience. In any film I work on, I look at it from the audience's perspective. The final response to a film cannot be gauged till it releases."

Delving into the hype surrounding the Oscars, Rishab says, "I'm basically not a person behind awards. Yes, Oscars is a global recognition. Oscars remind me of *Jai Ho*, *Joker*, *Parasite*, and many such films. I particularly enjoy watching films that are either nominated or take home the Oscars. I am interested in how such films work, the content, and what makes them get this recognition. It is more like study material to us," says Rishab.

We did ask him about *Kantara 2*, but he signs off with a chuckle keeping us in mystery about his next project.

Rishab Shetty

Yami Gautam wants to star in Madhubala biopic

CE FEATURES

KNOWN for her recent performances in *A Thursday* and *Dasvi*, actor Yami Gautam Dhar says she wants to star in a biopic of yesteryear icon Madhubala. During a recent interview, Yami was asked whose biopic would she like to play a role in, to which she responded, "The most beautiful one would be, I think Madhubala *ji*. I know that there are some films being announced, but it's nothing to do with those announcements."

Speaking of her love of classic Hindi films and songs, Yami continued, "I have always said this in my makeup room because I used to watch her songs at night. So at night, I have this habit to date, of watching either some old songs or some old interviews. It could be Madhubala *ji*'s to Smita ji's interviews and my God! How well-spoken they were. I wish again, one of those actors were still alive. There was so much more that was left to be seen and I wish she was here today because she's one of my favourite actors."

A biopic on Madhubala's life and career was recently teased by producer Tutu Sharma.

Yami's upcoming lineup includes *Chor Nikal Ke Bhaga*, *OMG2* and *Dhoom Dham*, and other unannounced projects.

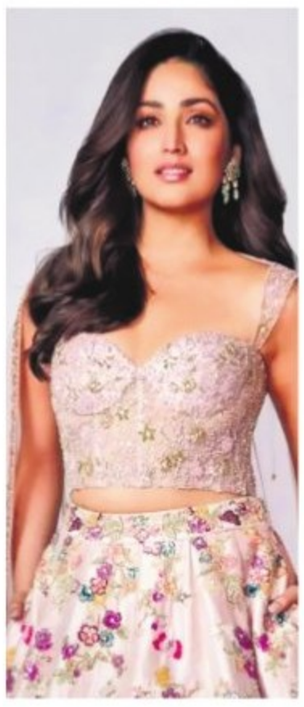

'I was told filmmakers don't want to cast non-White people'

CE FEATURES

KUMAIL Nanjiani, known for his performance in *Eternals*, *The Big Sick*, and *Silicon Valley*, opened up about how Hollywood is still restricting the kinds of roles that actors of colour can play. The actor, who is promoting *Welcome to Chippendales*, said in an interview that filmmakers are hesitant to cast non-White actors as antagonists. "I want to play more bad guys." Referring to actor Sebastian Stan, who plays Marvel superhero the Winter Solider as well as a cannibal in the film Fresh, Nanjiani said, "He does these big Marvel movies, and then he'll play a psychopath. I was told that's going to be hard because people don't want to cast non-White people as bad guys."